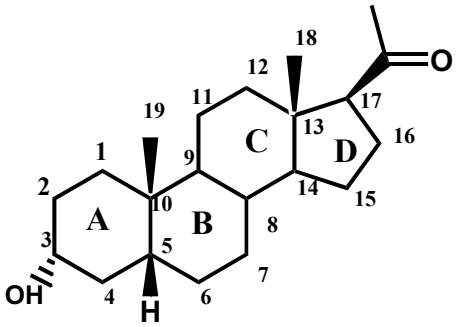

Neurosteroid Binding Sites and Actions on $GABA_A$ Receptors

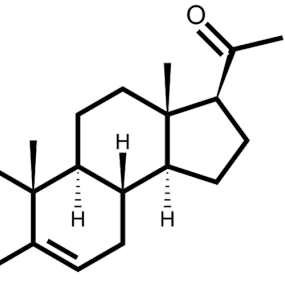

International Society of Anesthetic Pharmacology

New Orleans, Louisiana

October 21, 2022

Alex S. Evers, M.D.

Henry E. Mallinckrodt Professor of Anesthesiology

Professor of Developmental Biology (Pharmacology) and Internal Medicine

Washington University in St. Louis

Disclosures: I receive research and educational funding from the:

National Institutes of Health:(R01GM108799, P50MH122379, T32GM108539)

The Taylor Family Foundation for Innovative Psychiatry

What are neurosteroids?

Neurosteroids are steroids synthesized within the brain that modulate neuronal excitability by rapid non-genomic actions

Endogenous steroids that modulate CNS behavior

- ***Mood***, neuroprotection, excitability

Therapeutically used as *i.v.* ***anesthetics***, anti-depressants and anti-epileptics

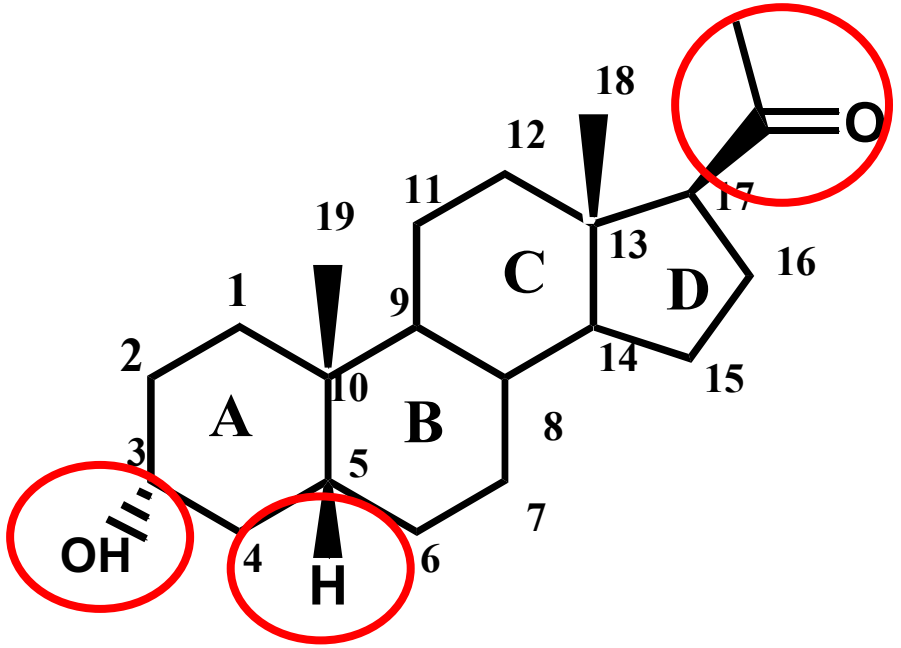

Clinically used steroid anesthetics

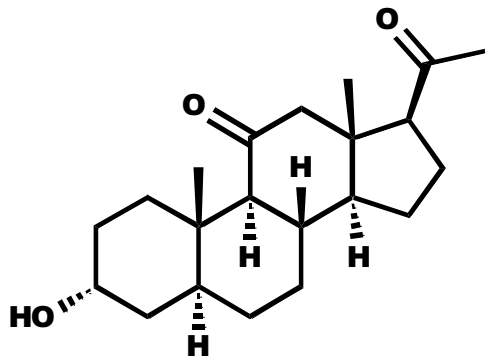

Alphaxolone

1971-1985

- **Althesin**- Alphaxolone/Alphadolone in Cremophor EL
- The most widely used i.v. anesthetic in Europe/Canada
- Minimal adverse effects on CV or respiratory
- Histamine reactions/anaphylaxis due to Cremophor
- Withdrawn from Canada and Europe in early 1980's

Therapeutic indices

	Mice	Rats
Hydroxydione	17.3	-----
Althesin	30.6	28.7
Pregnanolone	-----	40.0
Thiopental	6.9	4.6
Propofol	-----	5.1
Midazolam	-----	6.8

Alphaxalone Reformulated: A Water-Soluble Intravenous Anesthetic Preparation in Sulfobutyl-Ether-β-Cyclodextrin

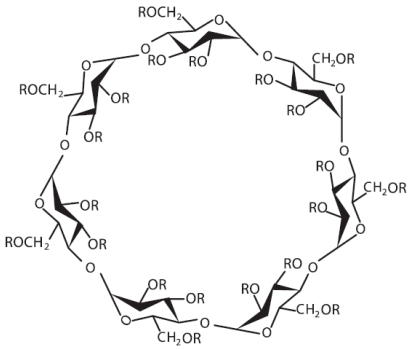

$R=(H)_{21-n}$ or $(CH_2CH_2CH_2SO_2ONa)_n$
where n=6.2 to 6.9

7-sulfobutyl-ether-β-cyclodextrin

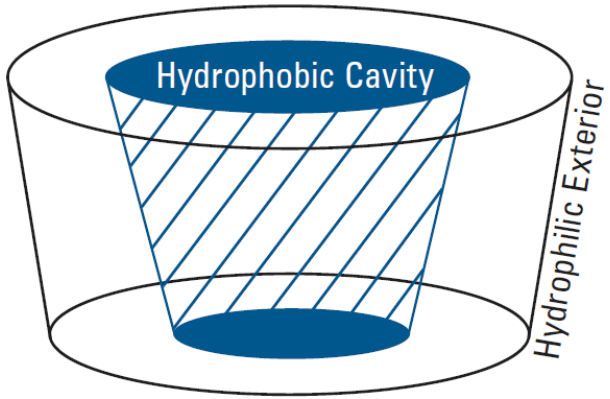

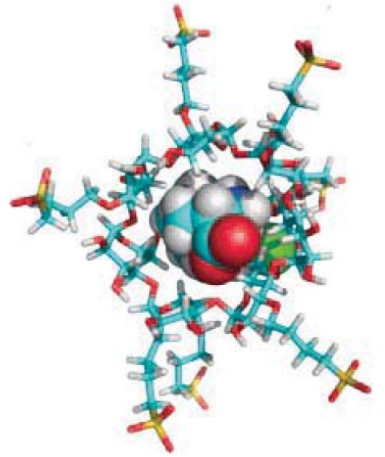

Table 1. Doses Causing Loss of Righting Reflex and Tail Pinch Responses and Lethality Plus Recovery Rates for 2 Alphaxalone Preparations (PHAX and ALTH) and Propofol (PROP)

	ALTH	PHAX	PROP
Minimal anesthetic dose causing all rats in a group of 10 to lose righting reflex, mg/kg	5	5	10
ED_{50} dose for loss of righting reflex, mg/kg mean (95% CI)	3.0 (2.4–4.5)	2.8 (2.2–4.3)	4.6 (3.8–5)
ED_{50} dose for loss of tail pinch response, mg/kg mean (95% CI)	6.5 (4.7–8.4)	6.6 (5–8.3)	8.4 (6.7–10.4)
LD_{50}, mg/kg mean (95% CI)	43.6 (40.7–46.6)	>84	27.7 (26.3–29)
Duration of loss of righting reflex after minimal anesthetic dose that caused all 10 rats to lose righting reflex, minutes mean (95% CI)	2.8 (1.8–3.8)[a]	2.2 (1.6–2.8)[a]	2.8 (2.1–3.6)[a]
Time (minutes) to complete recovery of rotarod Performance after minimal anesthetic dose (all 10 rats lost righting reflex), mean (95% CI)	19.9 (17.1–22.7)[b]	17 (15.4–18.5)[b]	16 (14.6–17.3)[b]

Anesth Analg. 2015 120(5):1025-31.

Neurosteroid (NS) actions on $GABA_AR$

- ✓ Neurosteroids are endogenous modulators of neuronal excitability and nervous system development
- ✓ $GABA_ARs$ are the primary molecular targets of neurosteroid action
- ✓ **Neurosteroid enhancement of $GABA_A$ currents is the primary mechanism of anesthetic action**

- ✓ **Positive allosteric modulators (PAMs)**:

  Allopregnanolone

  Tetrahydrodeoxycorticosterone (THDOC)

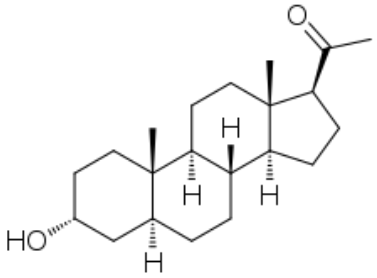

Allopregnanolone

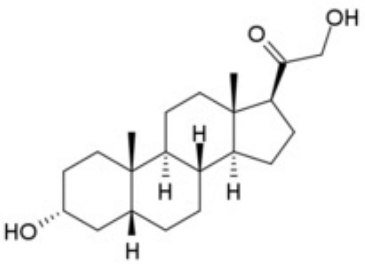

THDOC

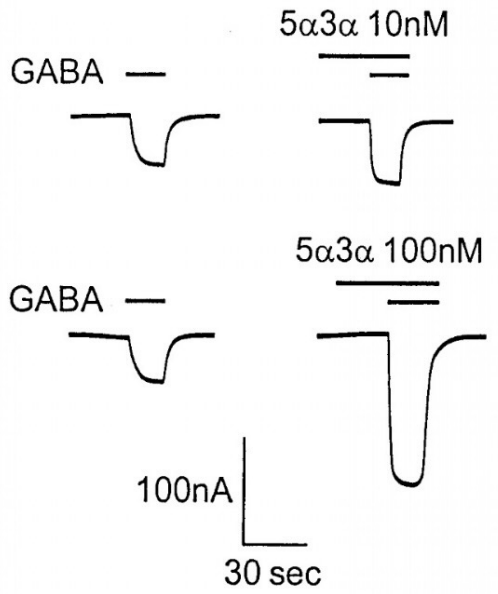

Neil Harrison, Mike Simmonds, Jeff Barker

Neurosteroid (NS) actions on $GABA_AR$

- ✓ Neurosteroids are endogenous modulators of neuronal excitability and nervous system development
- ✓ $GABA_ARs$ are the primary molecular targets of neurosteroid action
- ✓ **Neurosteroid enhancement of GABAA currents is the primary mechanism of anesthetic action**

- ✓ **Negative allosteric modulators (NAMs):**

  Pregnenolone sulfate (PS)

  Epi-Allopregnanolone

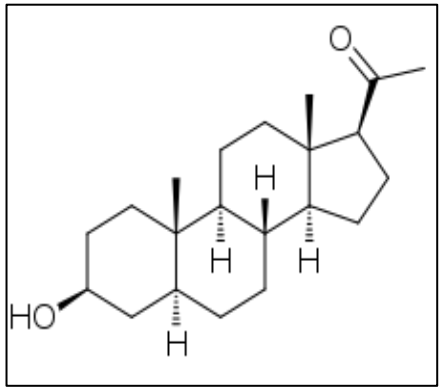

Epi-Allopregnanolone

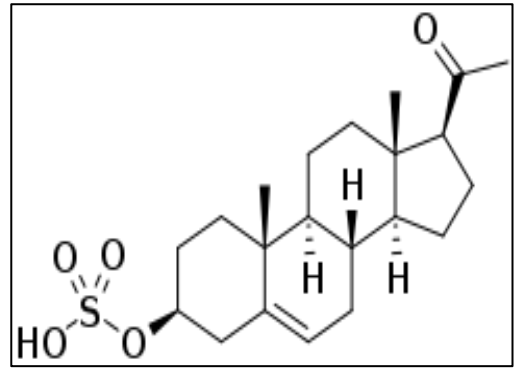

Pregnenolone sulfate

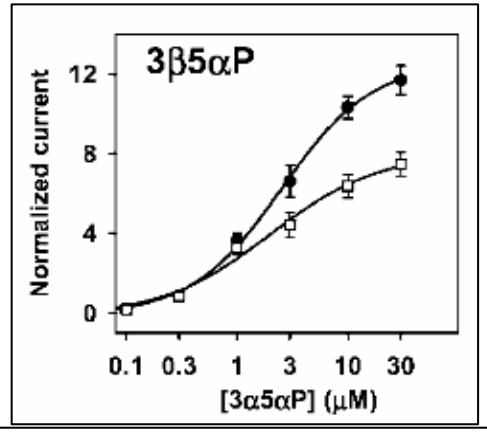

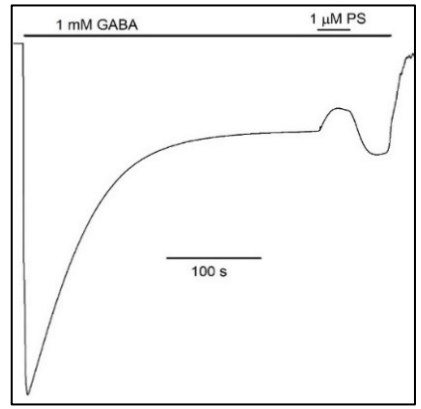

Wang M et. al. (2002) J Neurosci.

Akk, G

Pentameric Ligand-gated ion Channels: Targets of Anesthetic Action

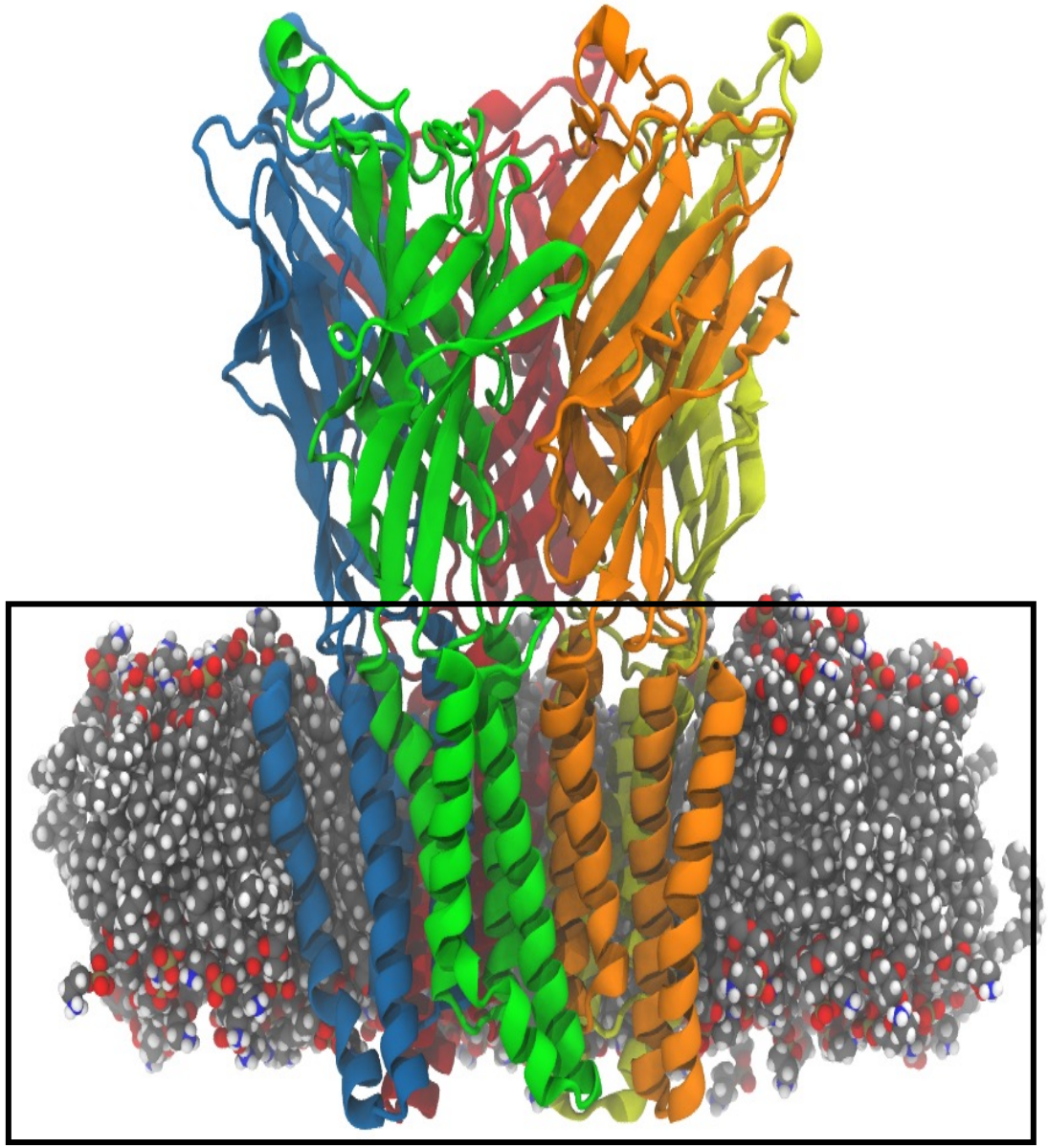

GABA
Glycine
Acetylcholine
Serotonin

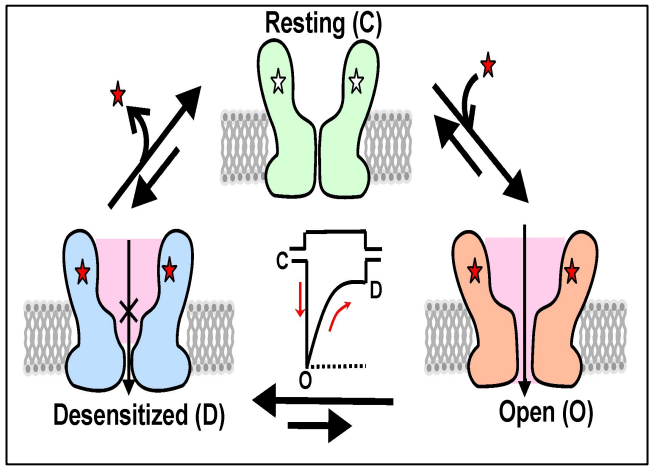

Anionic Phospholipids
Cholesterol
Polyunsaturated Fatty Acids
Neurosteroids

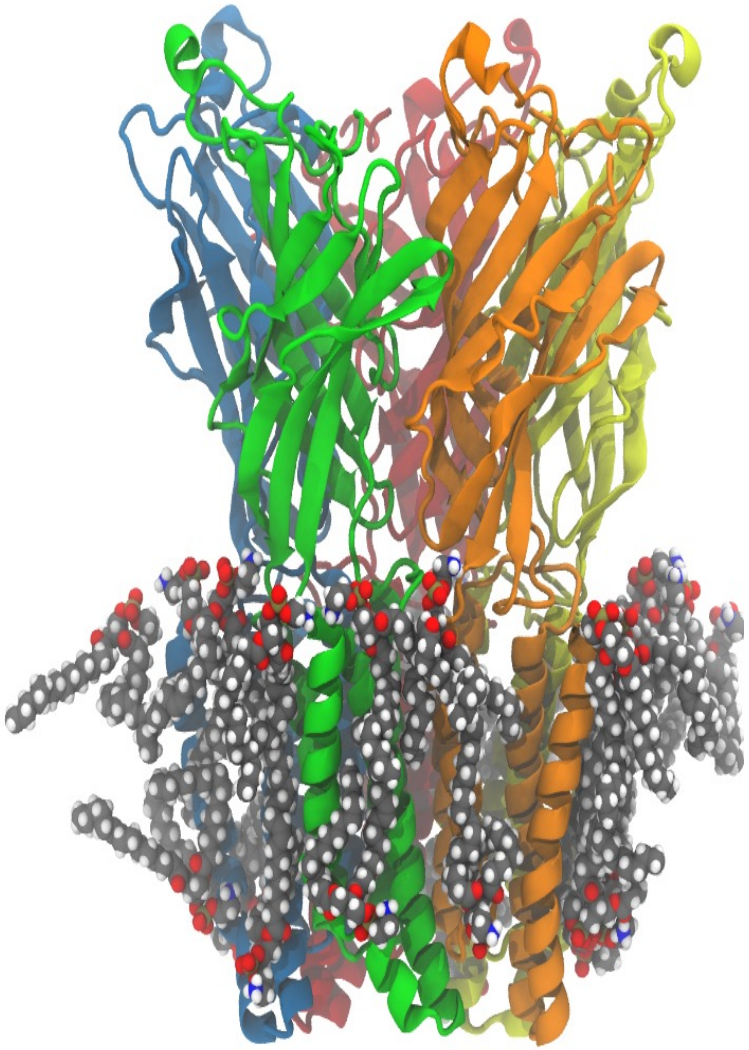

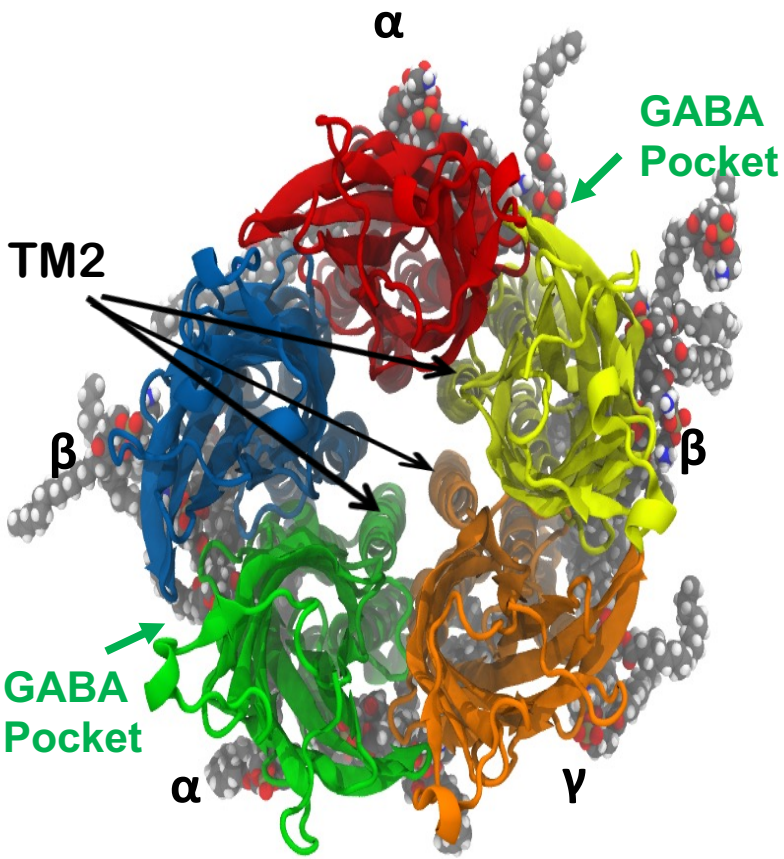
α
GABA
Pocket
TM2
β
β
GABA
Pocket
α
γ

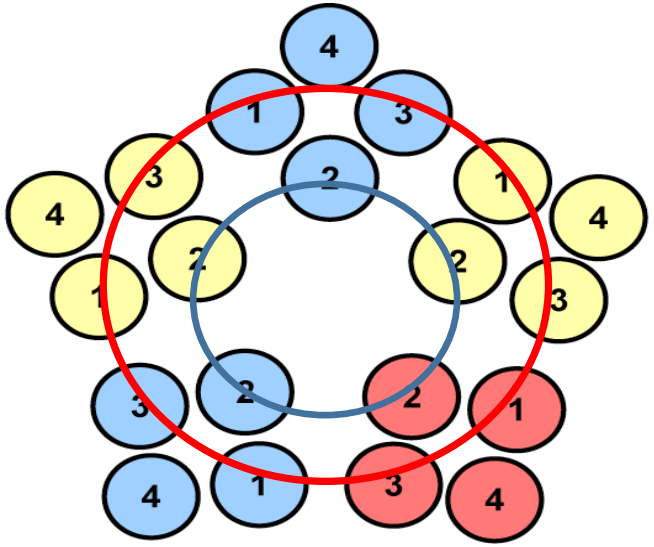
4
1
3
3
2
1
4
4
2
2
1
3
3
2
2
1
4
1
3
4

Sites identified by mutagenesis

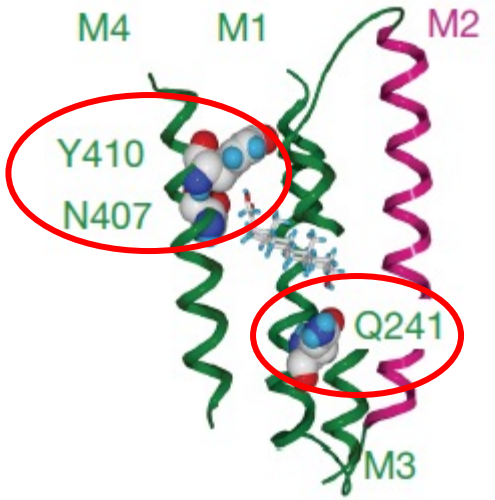

Potentiation

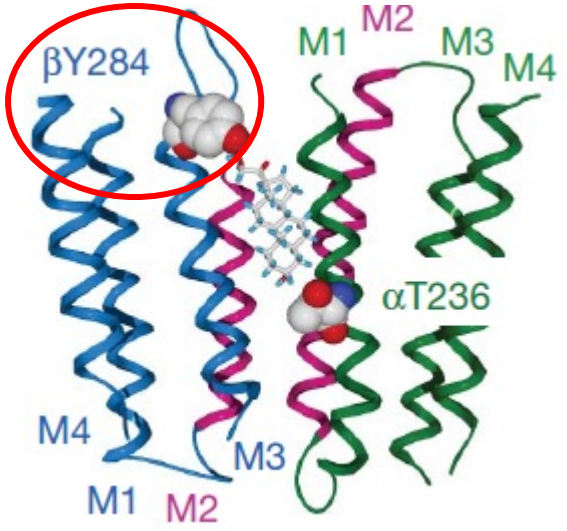

Direct activation

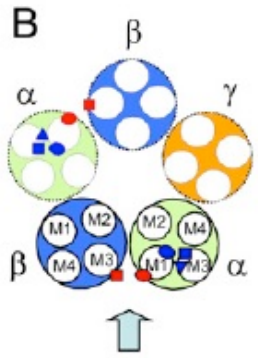

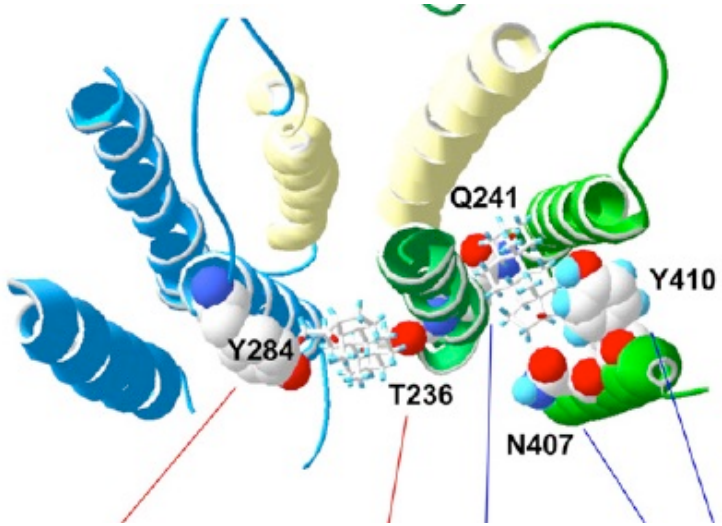

Hosie AM et. al, Nature, 2006

Neurosteroid binding to GLIC-GABA$_A$ chimera

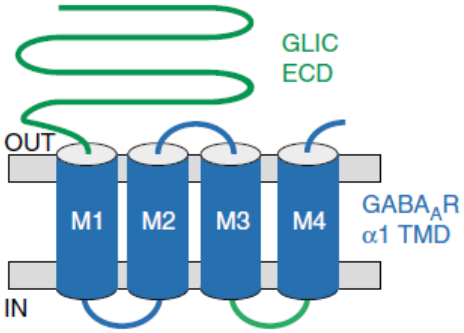

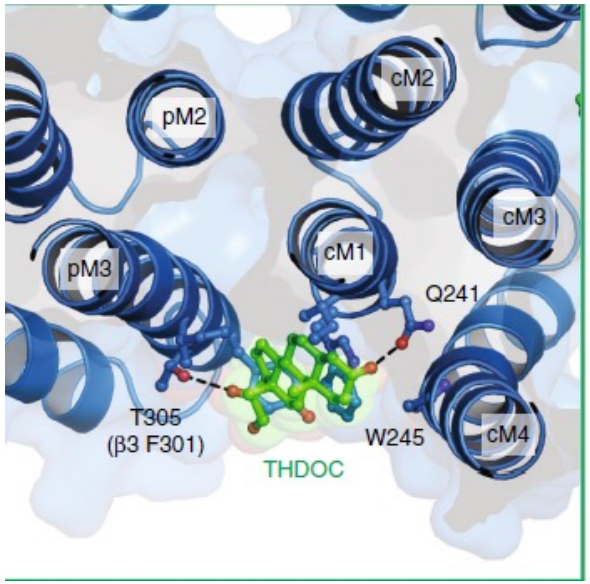

GLIC-a1GABA$_A$R

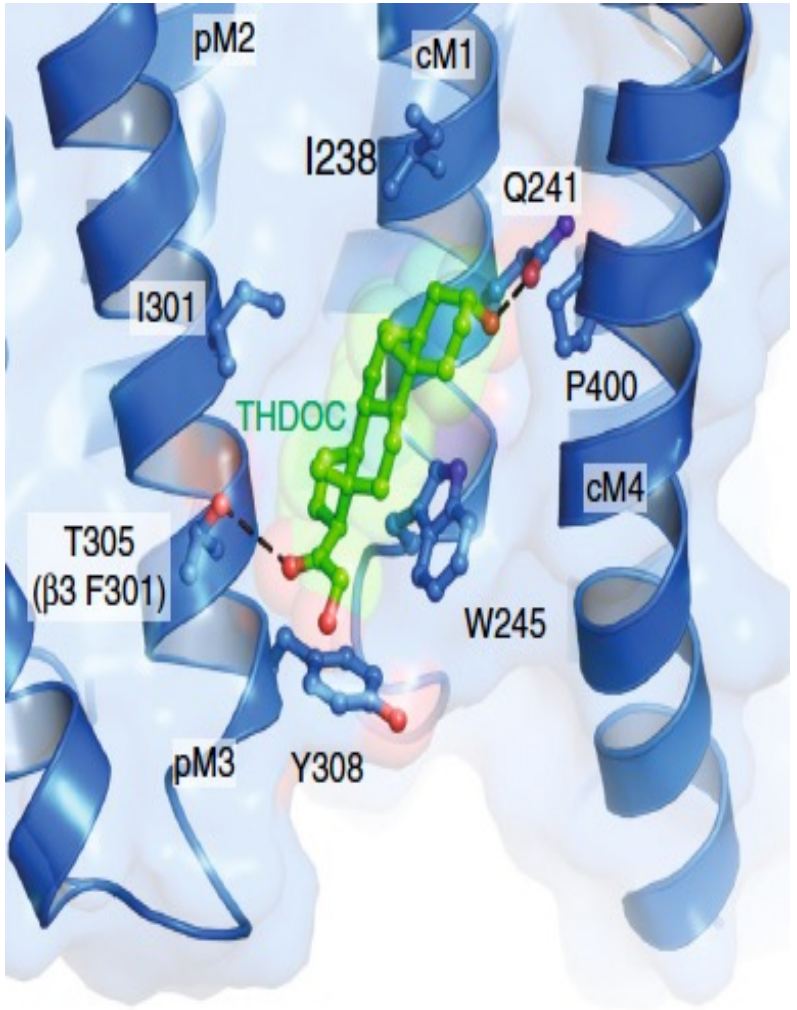

Laverty D (2017) Nat Struct Mol Biol 11:977

Photoaffinity labeling to identify neurosteroid binding sites

Doug Covey, PhD

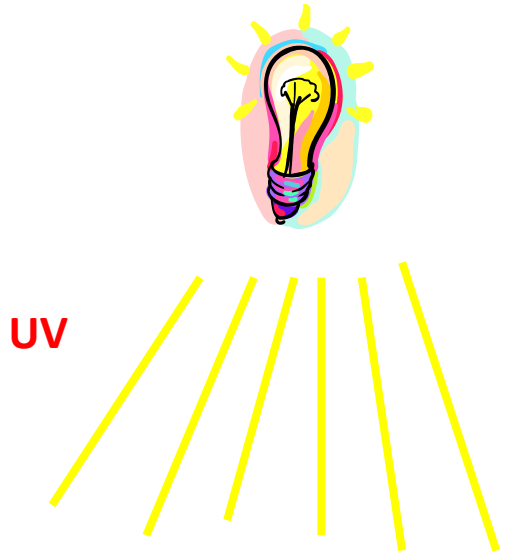

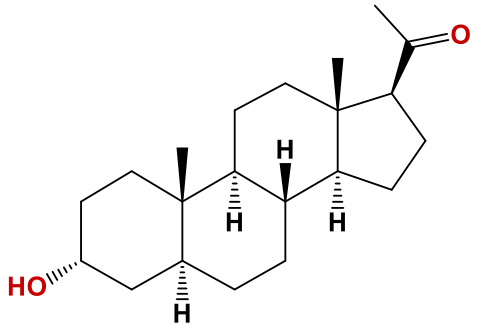

Allopregnanolone

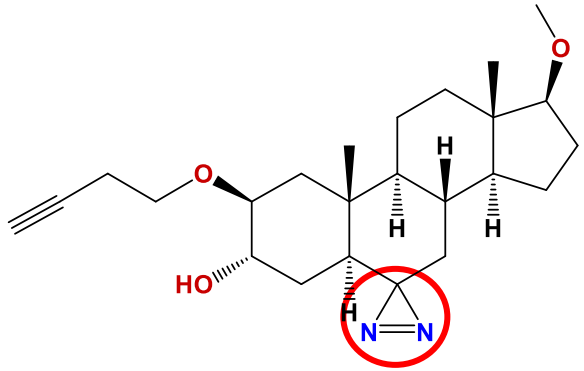

KK123

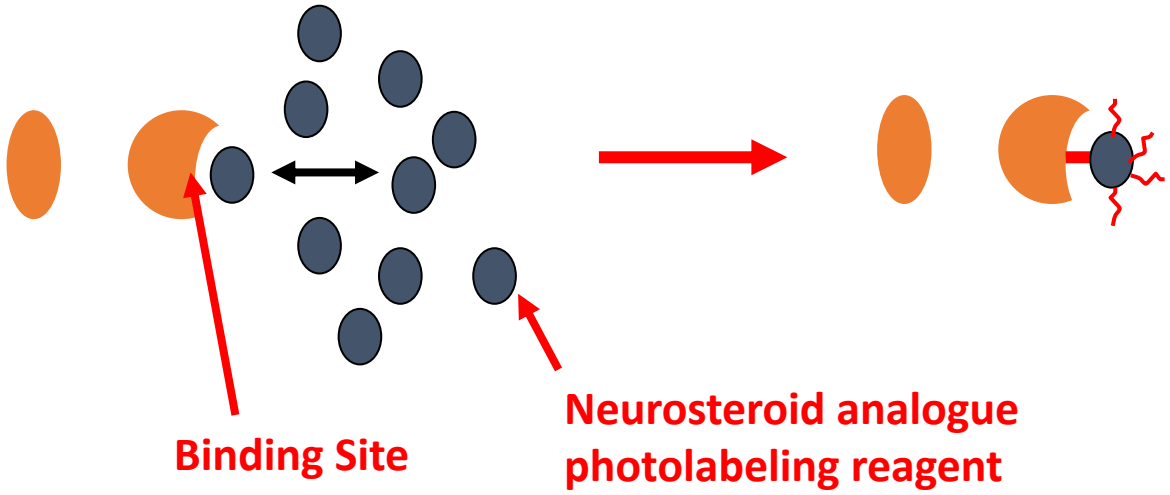

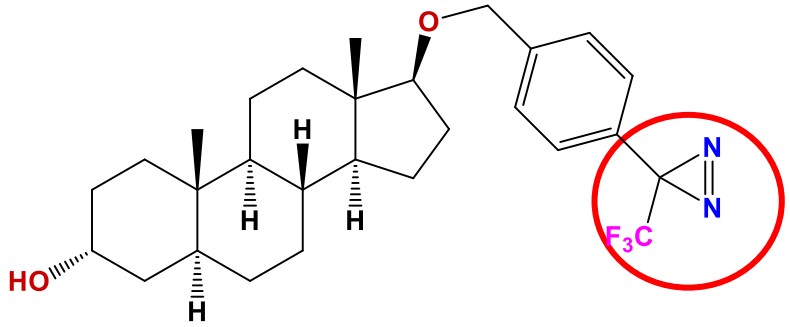

KK200

Mass spectrometric analysis of pLGICs

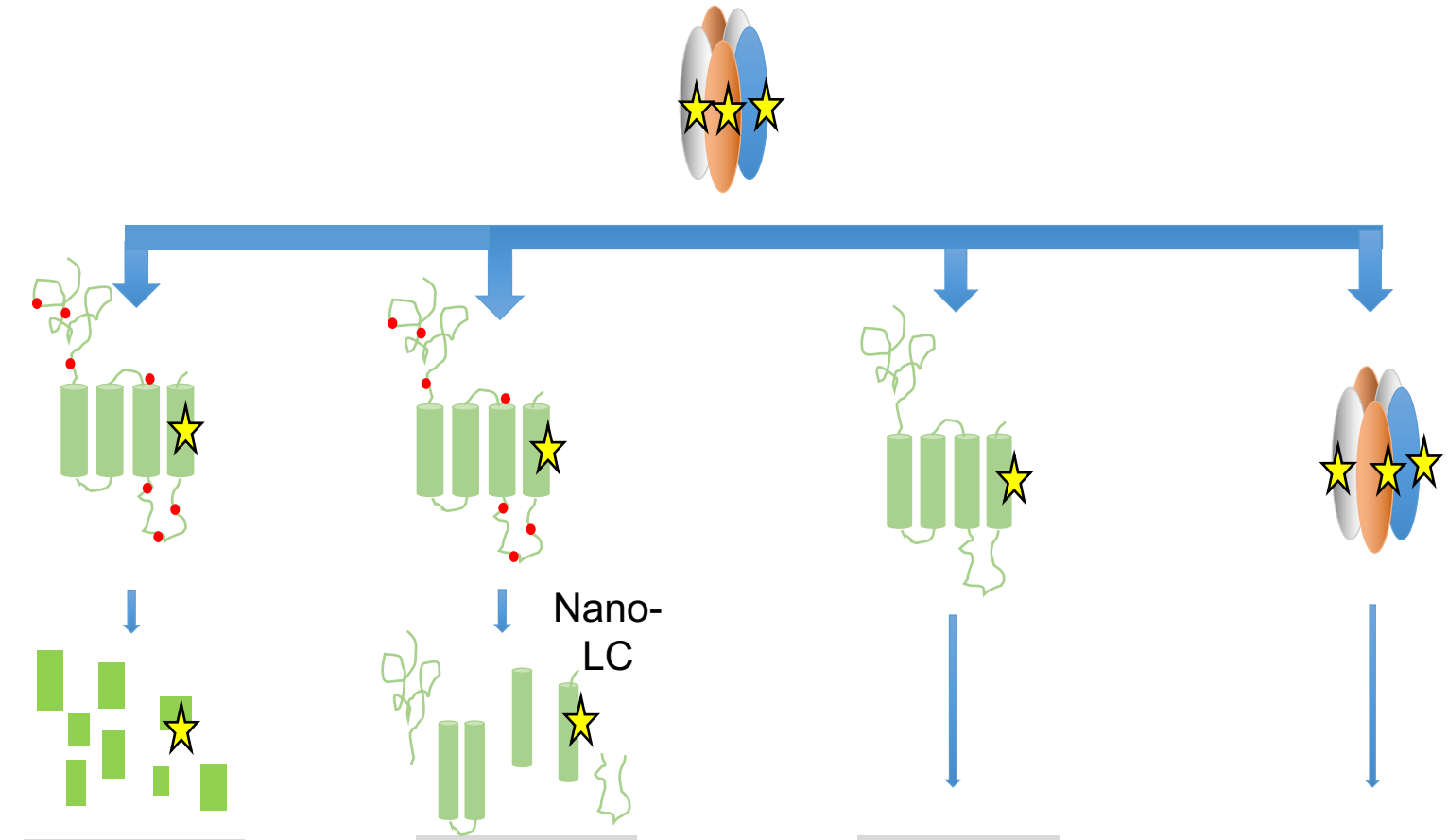

Bottom-up

- Sites

Middle-down

- Sites
- Efficiency

Top-down

- Stoichiometry
- Efficiency

Native

- Stoichiometry
- Cooperativity

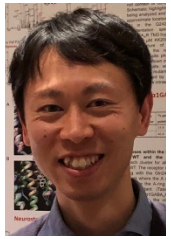

Yusuke Sugasawa,
MD PhD

Neurosteroid binding to ELIC-α1 Chimera

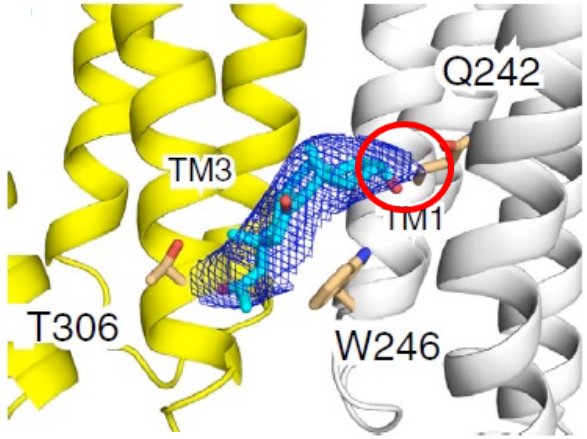

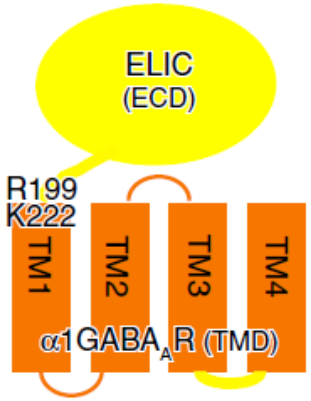

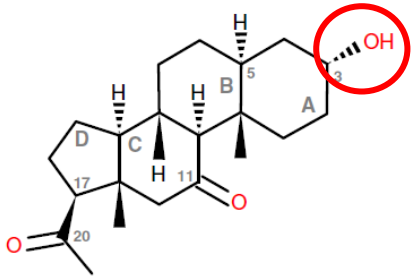

Alphaxolone

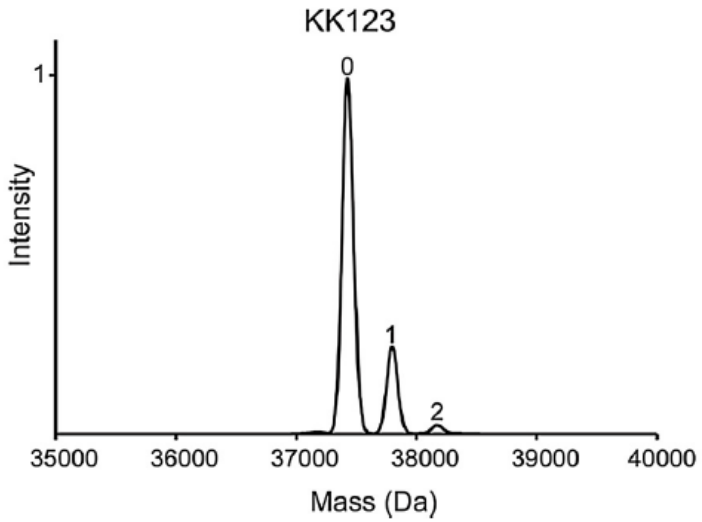

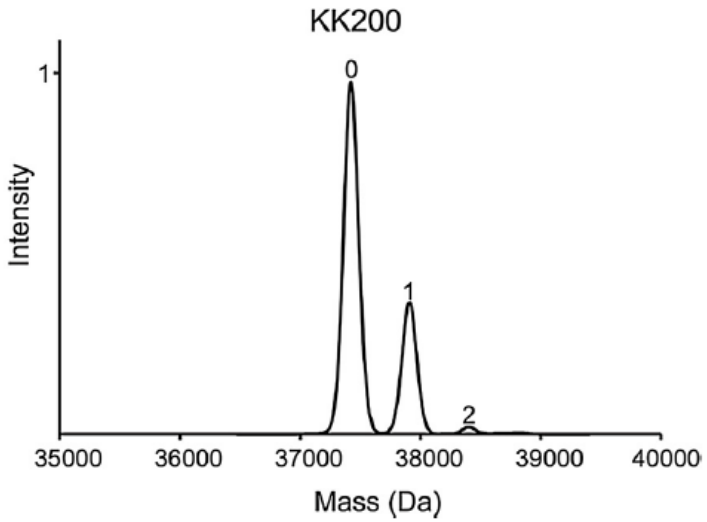

KK123

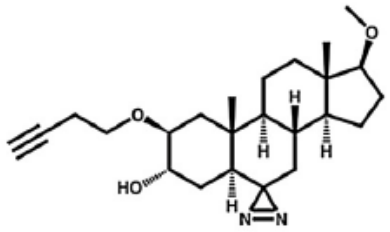

KK200

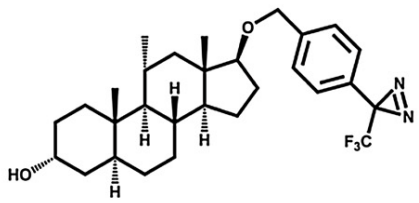

Chen Q (2018) Nat Commun.

Sugasawa Y (2019) J Steroid Biochem Mol Biol

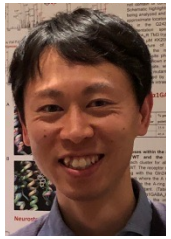

Yusuke Sugasawa,
MD PhD

Two neurosteroid binding sites per α1 Subunit

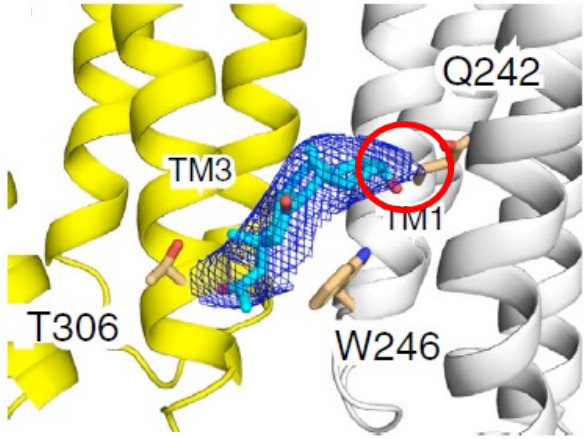

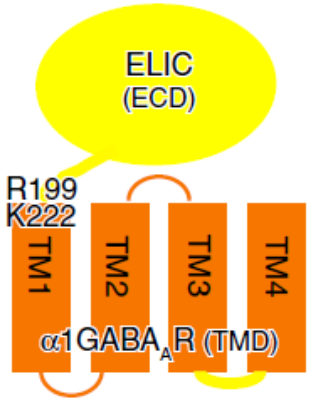

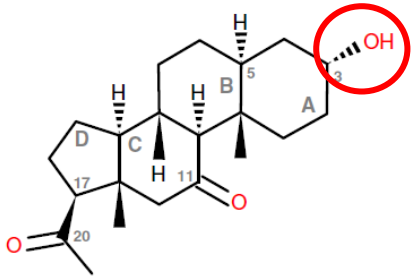

Alphaxolone

Chen Q (2018) Nat Commun.

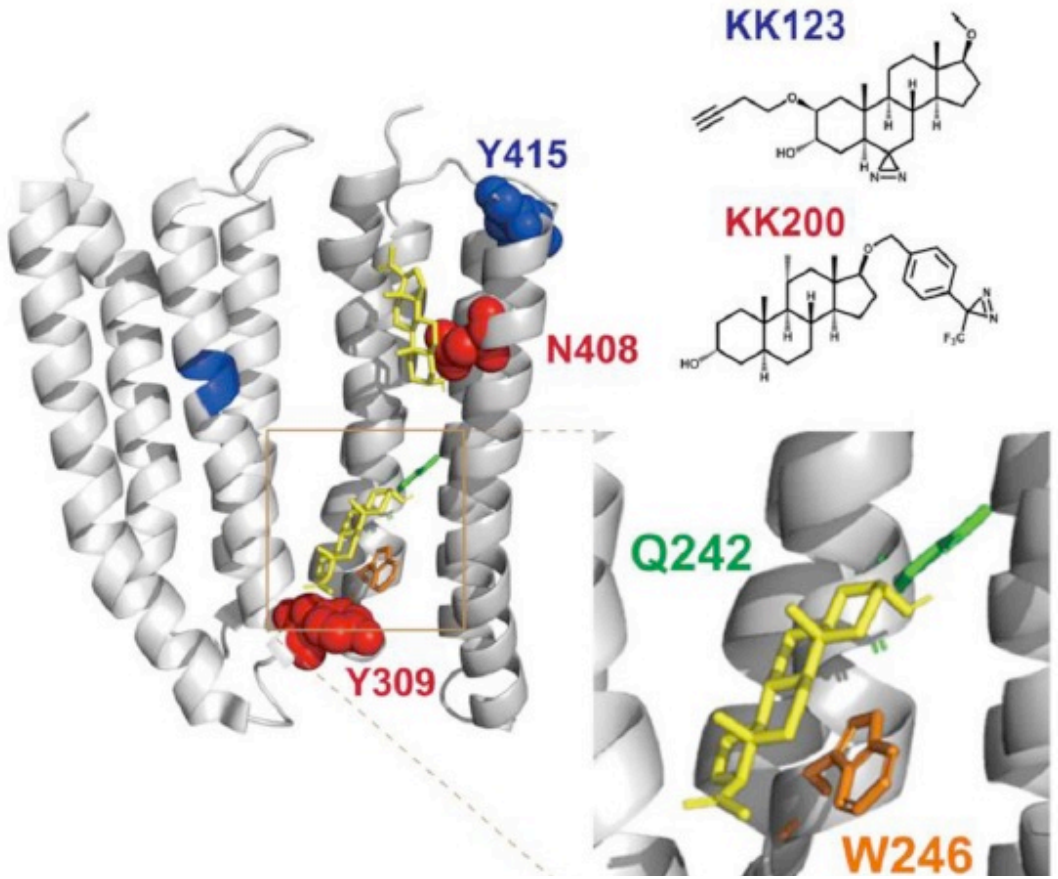

Sugasawa Y (2019) J Steroid Biochem Mol Biol

Specific NS binding sites

ZiWei Chen, MD PhD

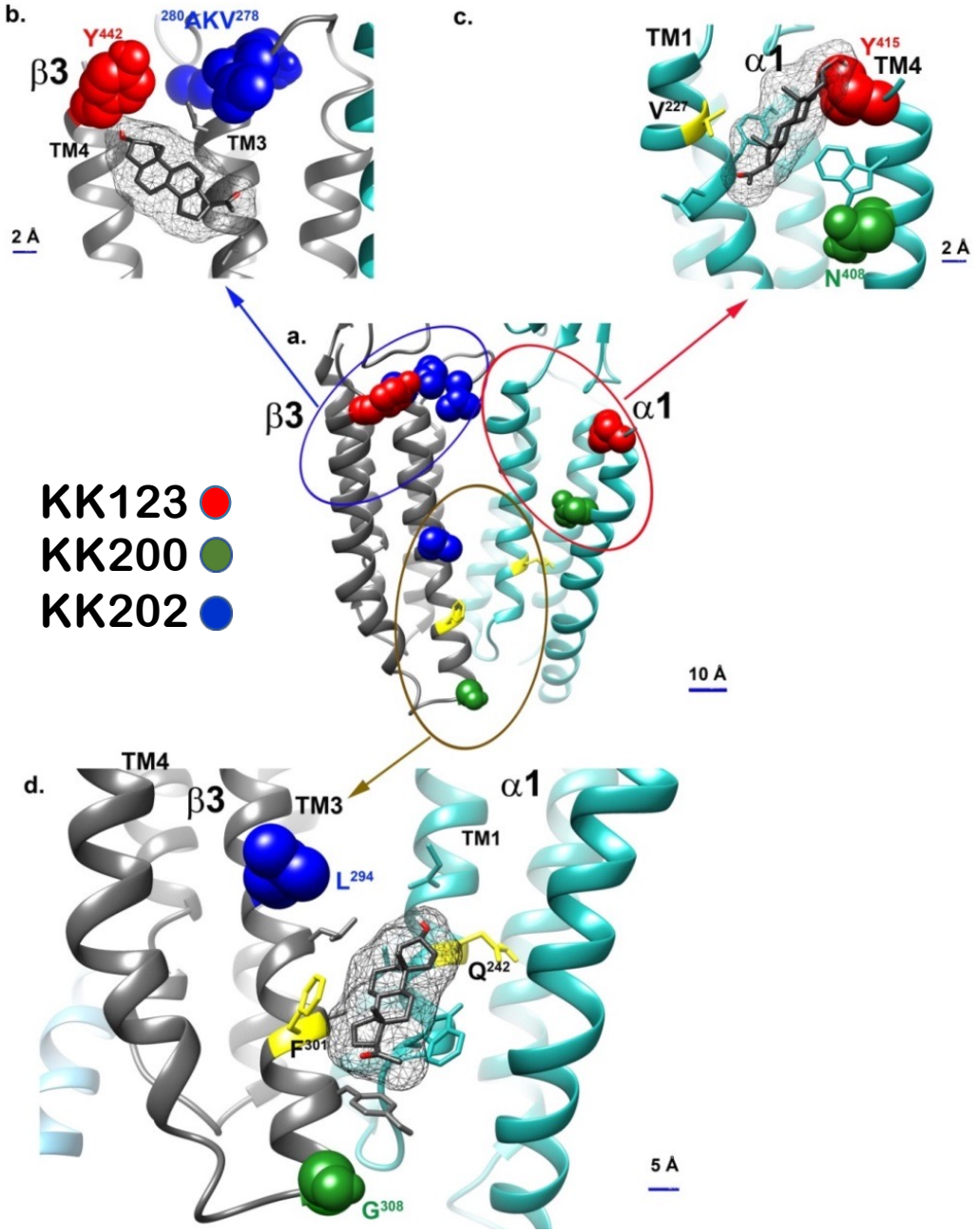

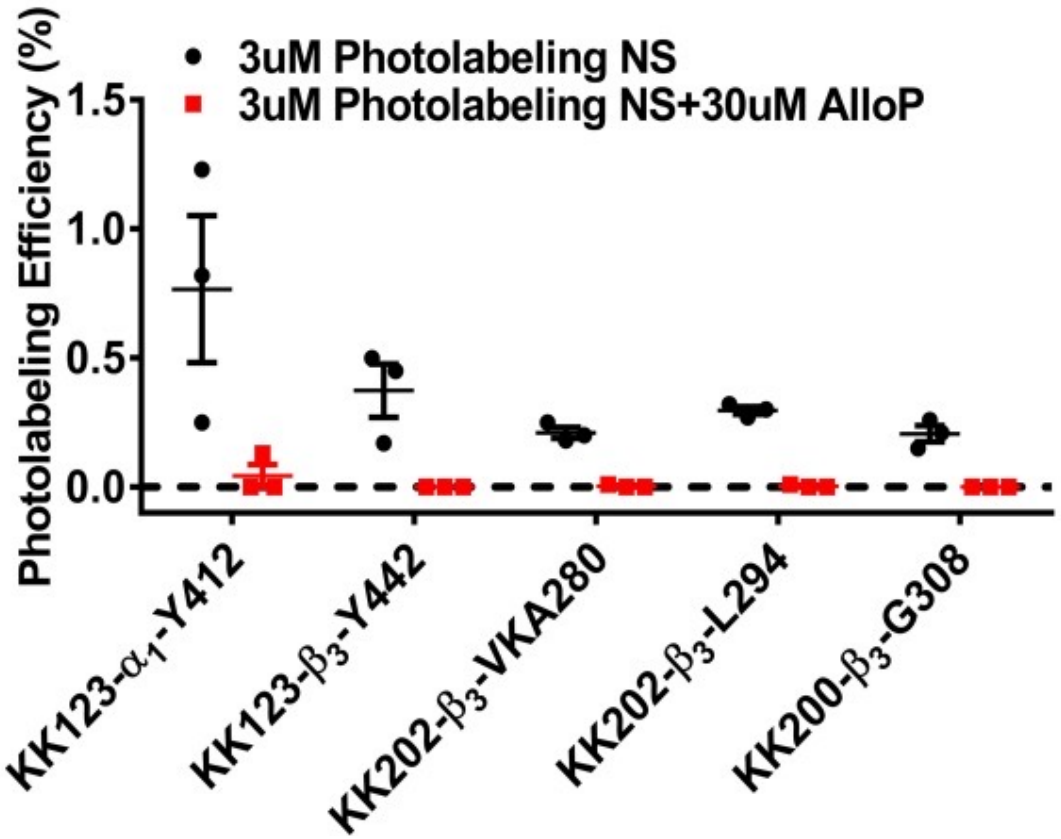

Chen ZW et al, PLoS Biol 2019

ZiWei Chen, MD PhD

Both inter- and α_1 intra-subunit sites contribute to neurosteroid potentiation of $GABA_A$ receptors

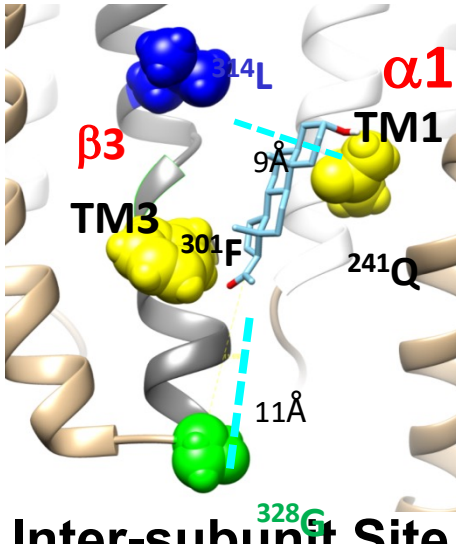

Inter-subunit Site

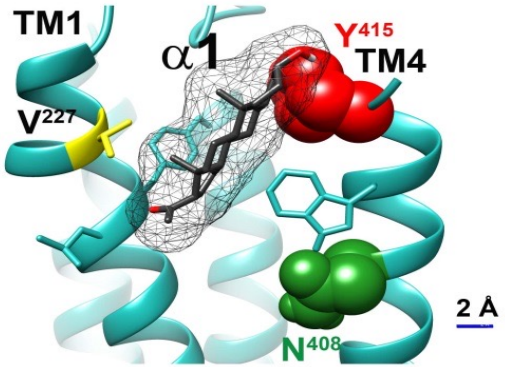

α1-Intra-subunit Site

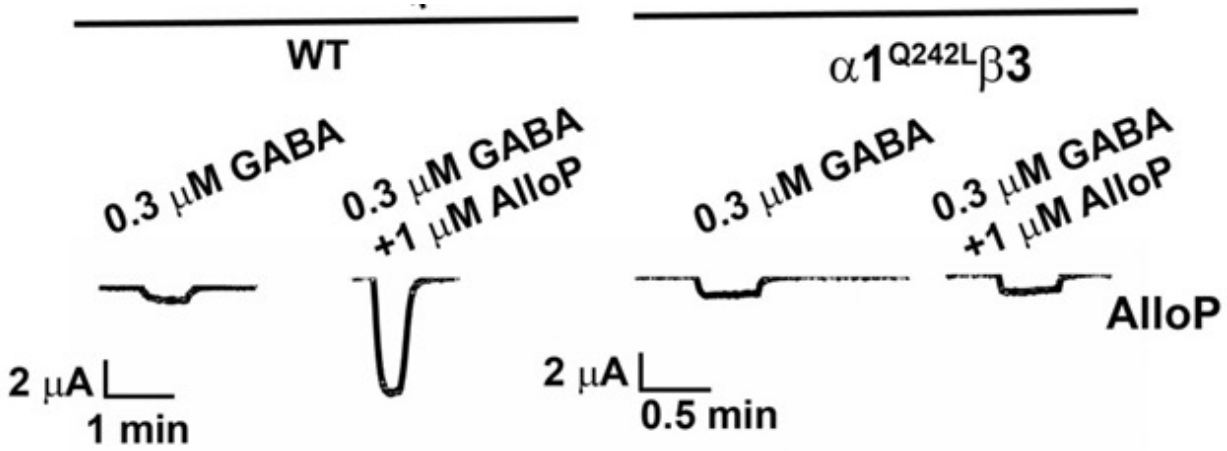

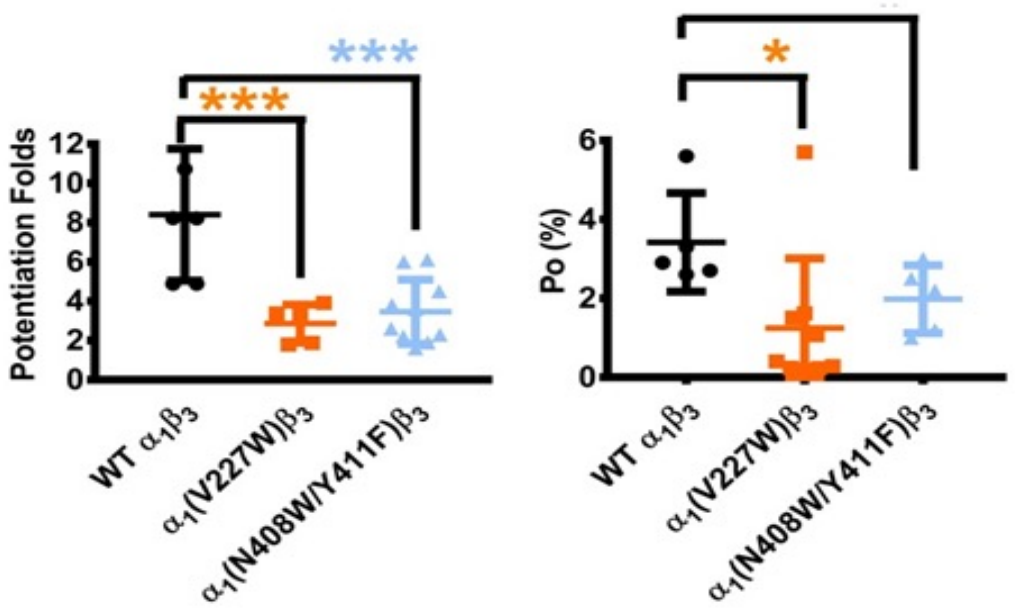

Chen ZW et al, PLoS Biol 2019

Gustav Akk, PhD

Allopregnanolone binding at β_3 intrasubunit site inhibits $GABA_A$-R

β_3 intrasubunit site

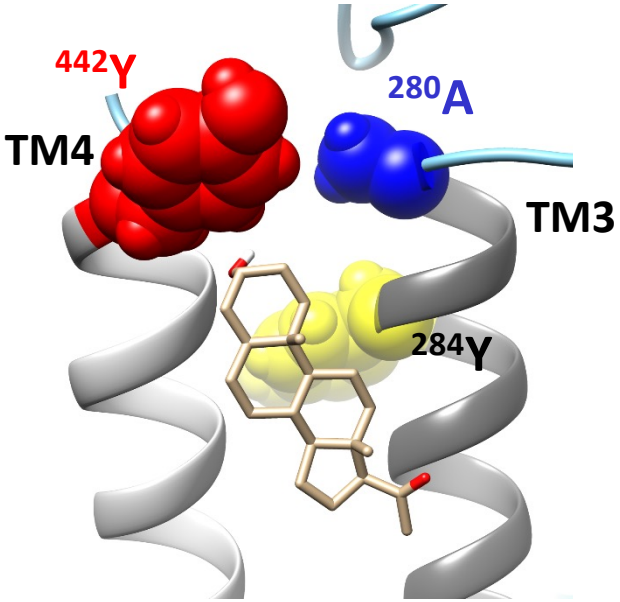

A

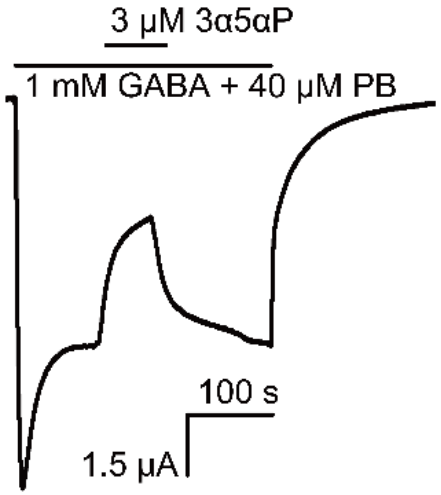

α1(Q242L/N408A/Y411F)β3

B

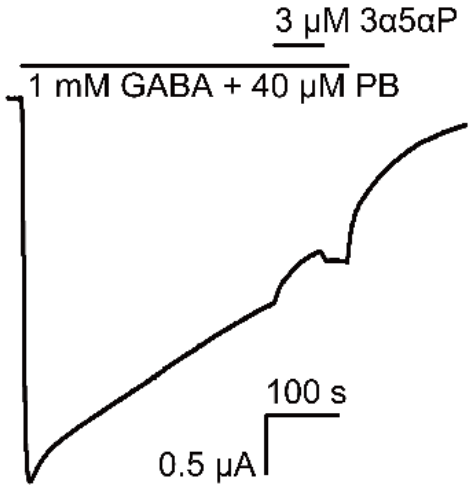

α1(Q242L/N408A/Y411F)β3(Y284F)

Sugasawa (2020) eLife e55331. doi: 10.7554/eLife.55331

Allopregnanolone binding at β_3 intrasubunit site inhibits $GABA_A$-R: β_3-homomeric receptors

β_3 intrasubunit site

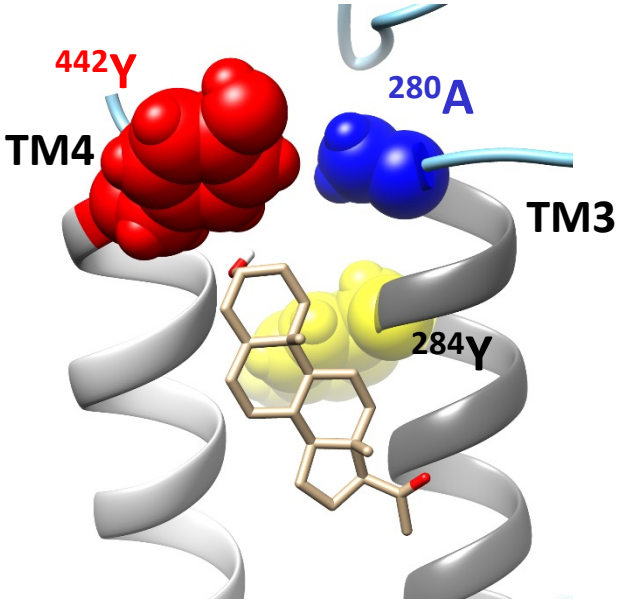

Allopregnanolone

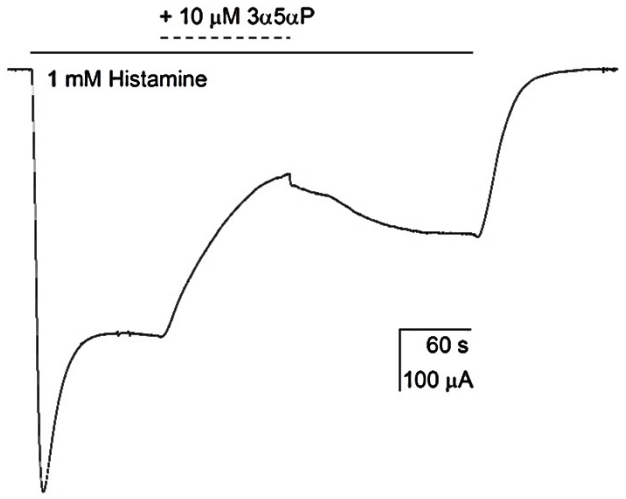

WT β_3 receptor

Allopregnanolone

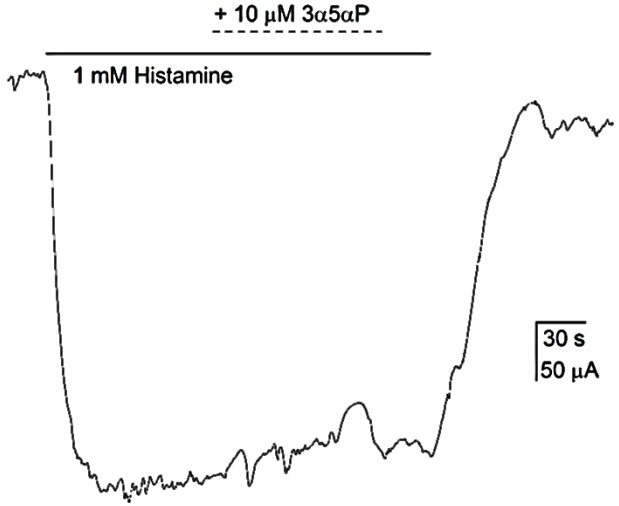

B_3 Y284F receptor

Unpublished

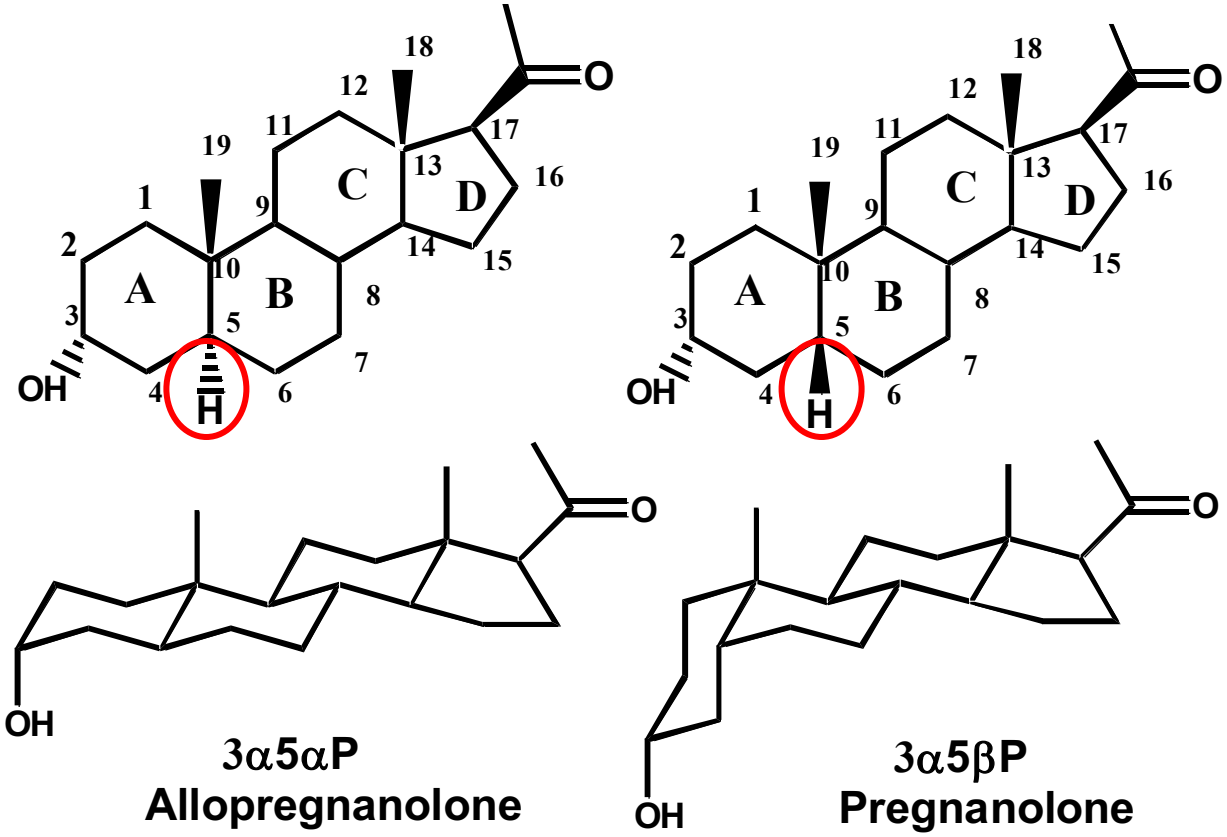
OH
H
O
3α5αP
Allopregnanolone
DHP
3α5βP
Pregnanolone
5β-DHP

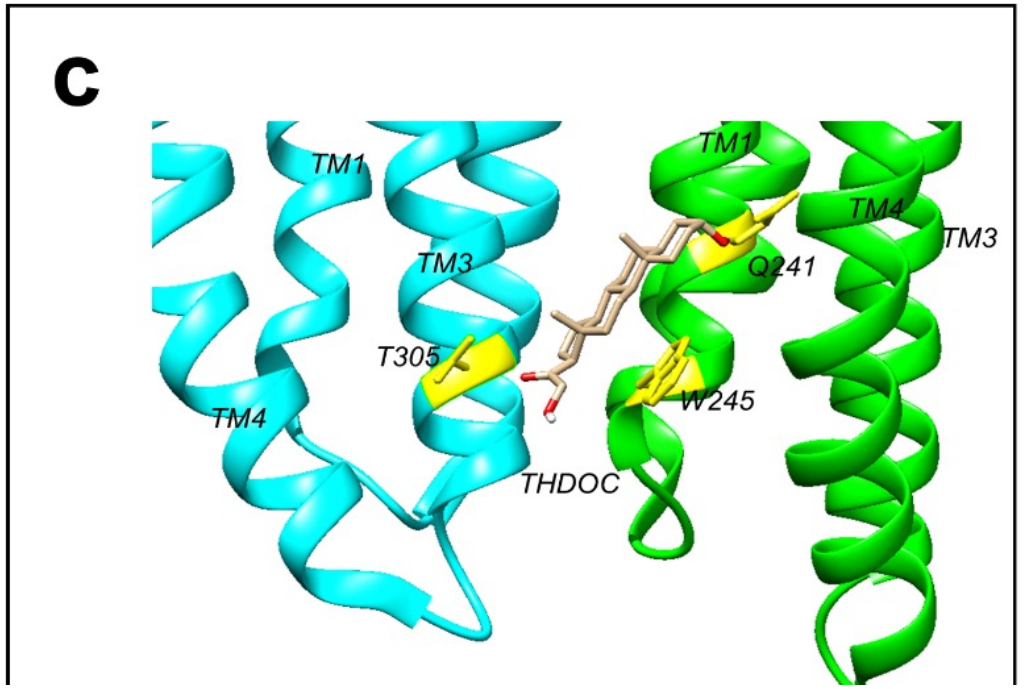
c
TM1
TM3
TM4
T305
THDOC
TM1
TM4
TM3
Q241
W245

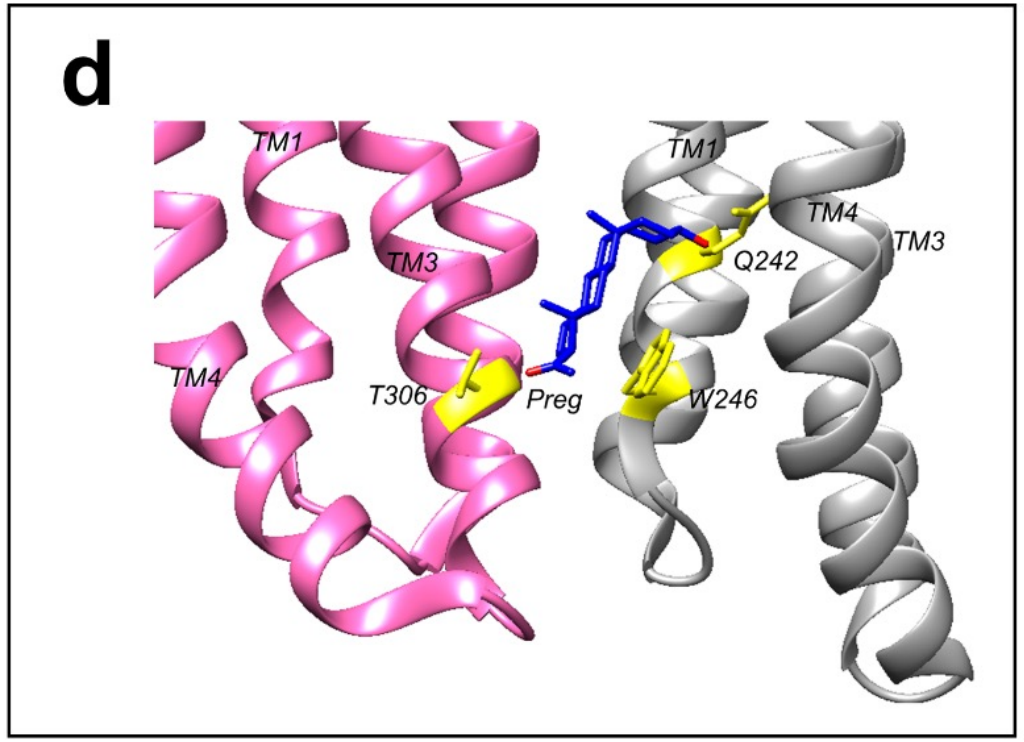
d
TM1
TM3
TM4
T306
Preg
TM1
TM4
TM3
Q242
W246

Gustav Akk, PhD

Pregnanolone binds to β_3-β_3 intersubunit site

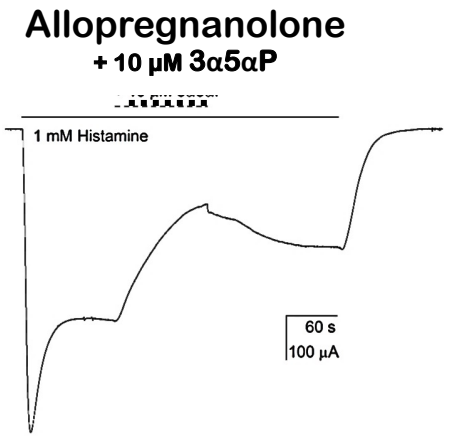

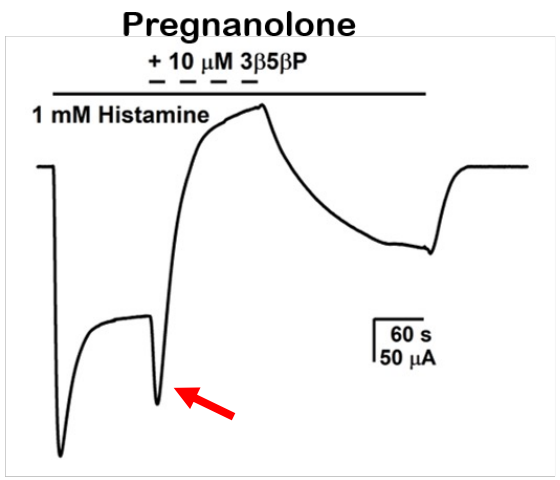

WT β_3 receptor

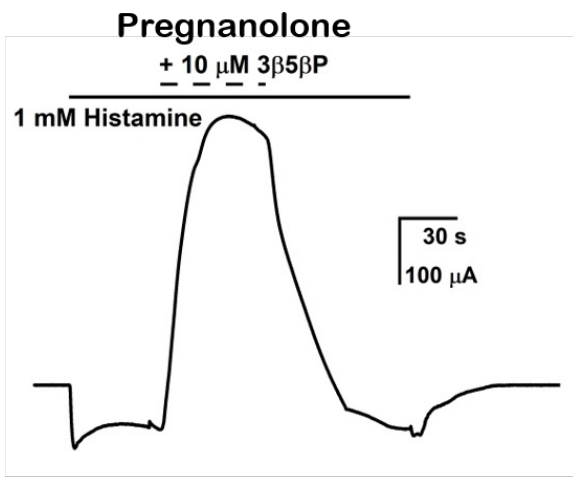

β_3 F301S receptor

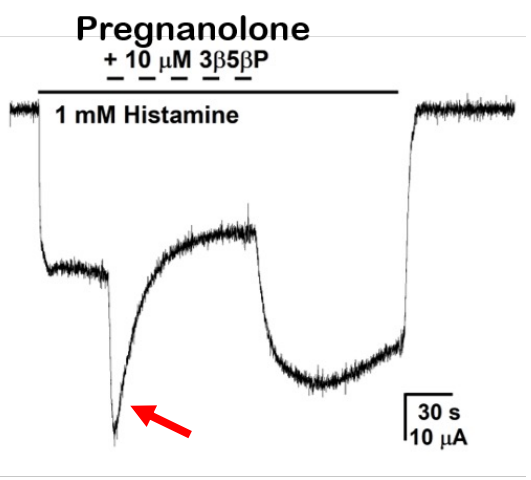

β_3 Y284F receptor

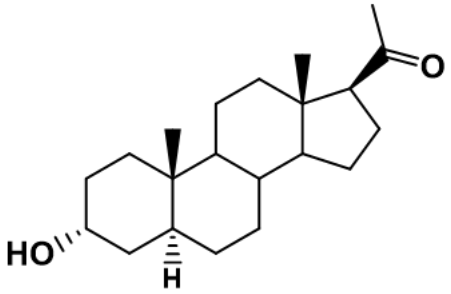

Allopregnanolone

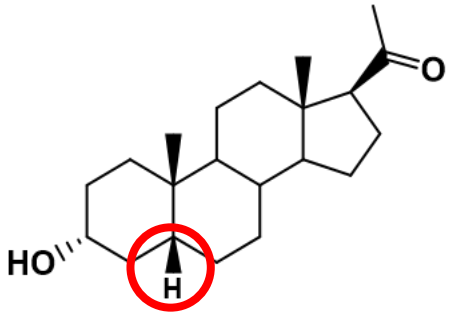

Pregnanolone

Unpublished

Yusuke Sugasawa, MD PhD

Where does epi-allopregnanolone (3β) bind?

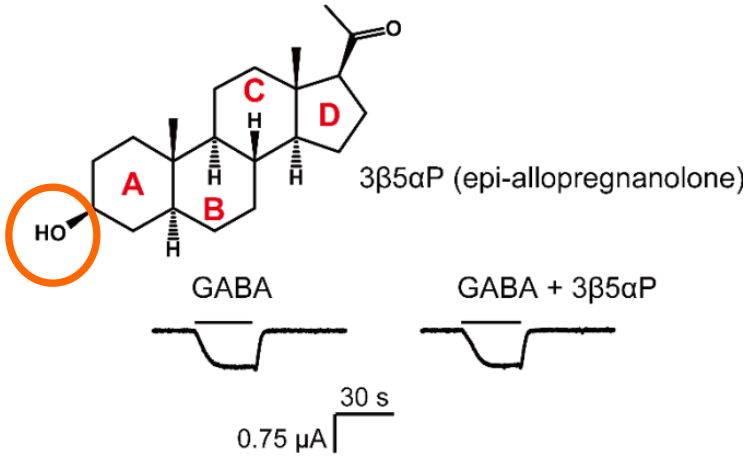

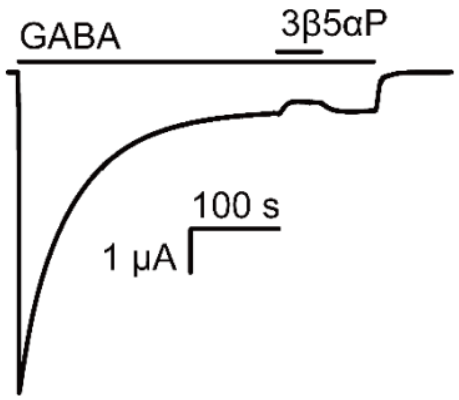

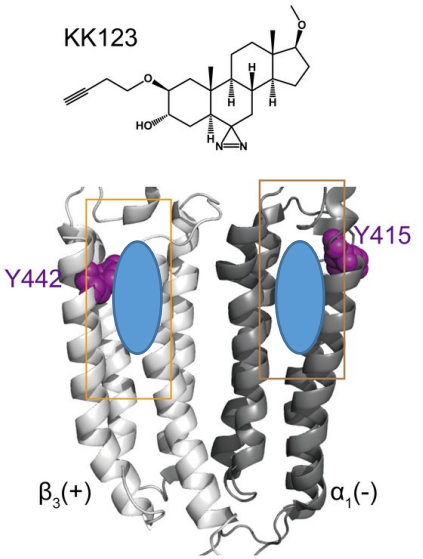

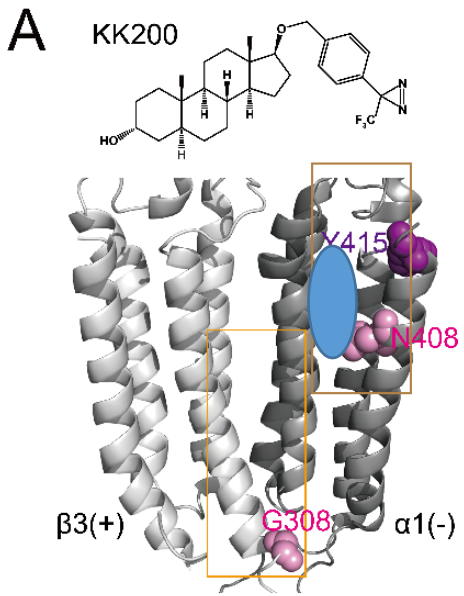

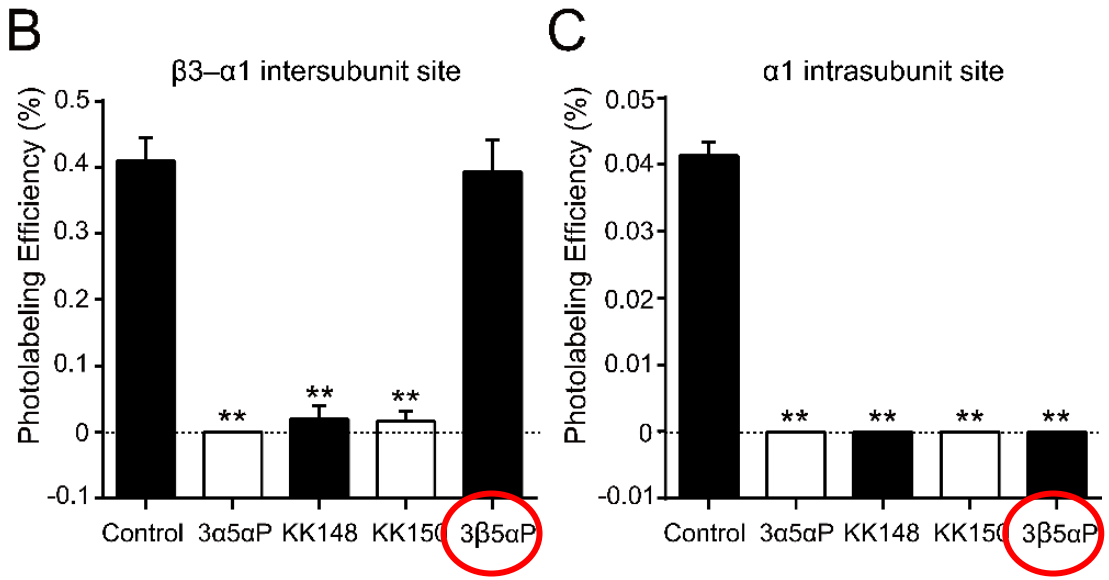

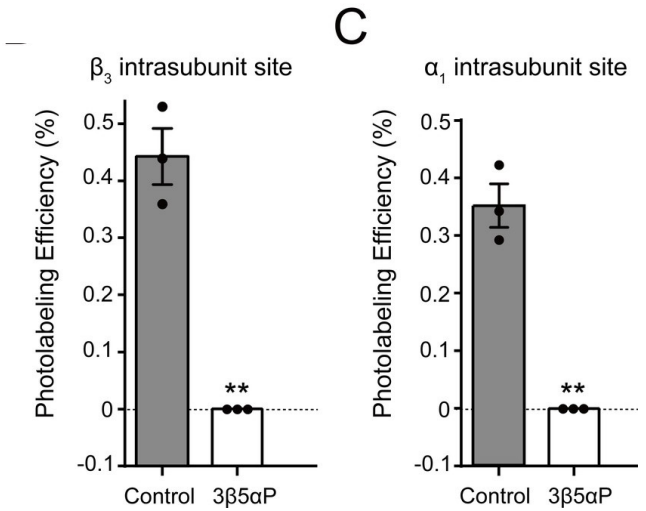

Sugasawa (2020) eLife e55331. doi: 10.7554/eLife.55331

Neurosteroid binding affinity: A FRET- based binding assay

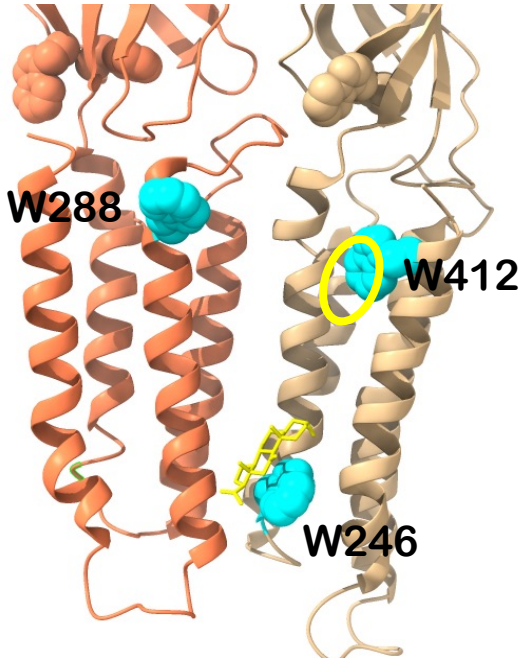

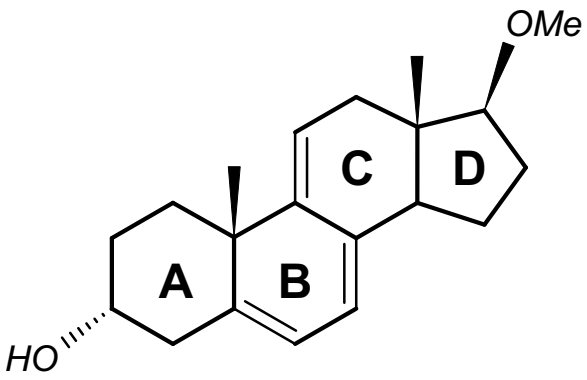

MQ290

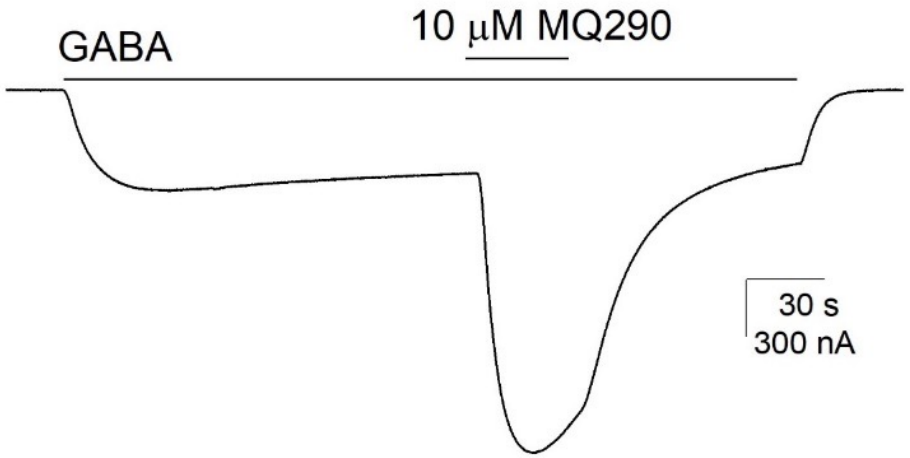

Wild-type
$\alpha_1\beta_3$

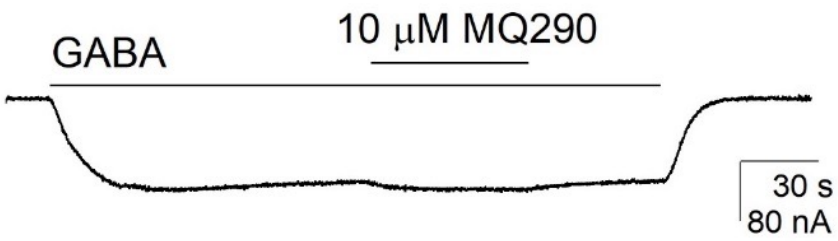

$\alpha_1(Q241L)\beta_3$

Hiroki Tateiwa MD, PhD
Murthy Chintala, PhD

Unpublished

Neurosteroid Binding Affinity: A FRET- based binding assay

Hiroki Tateiwa MD, PhD
Murthy Chintala, PhD

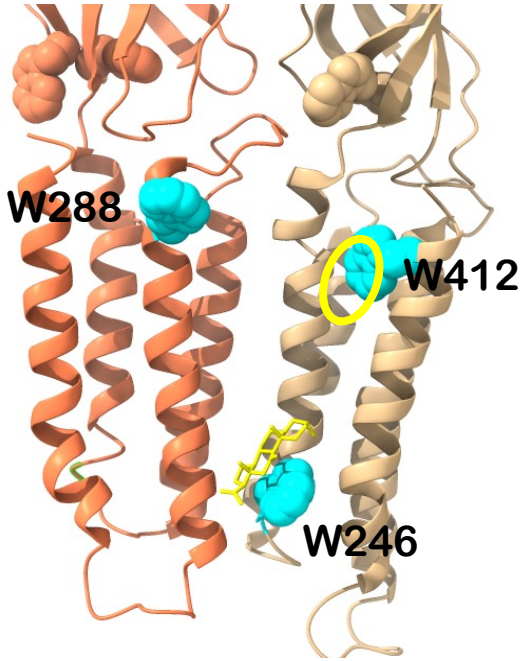

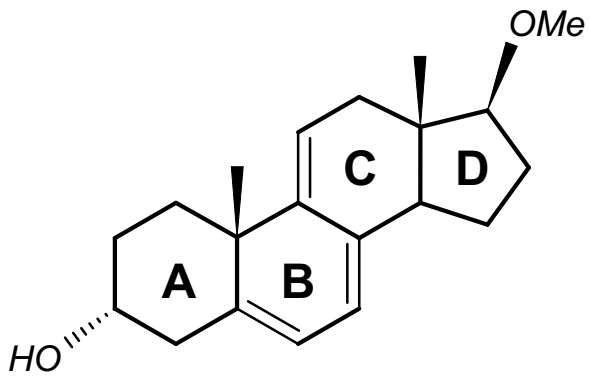

MQ290

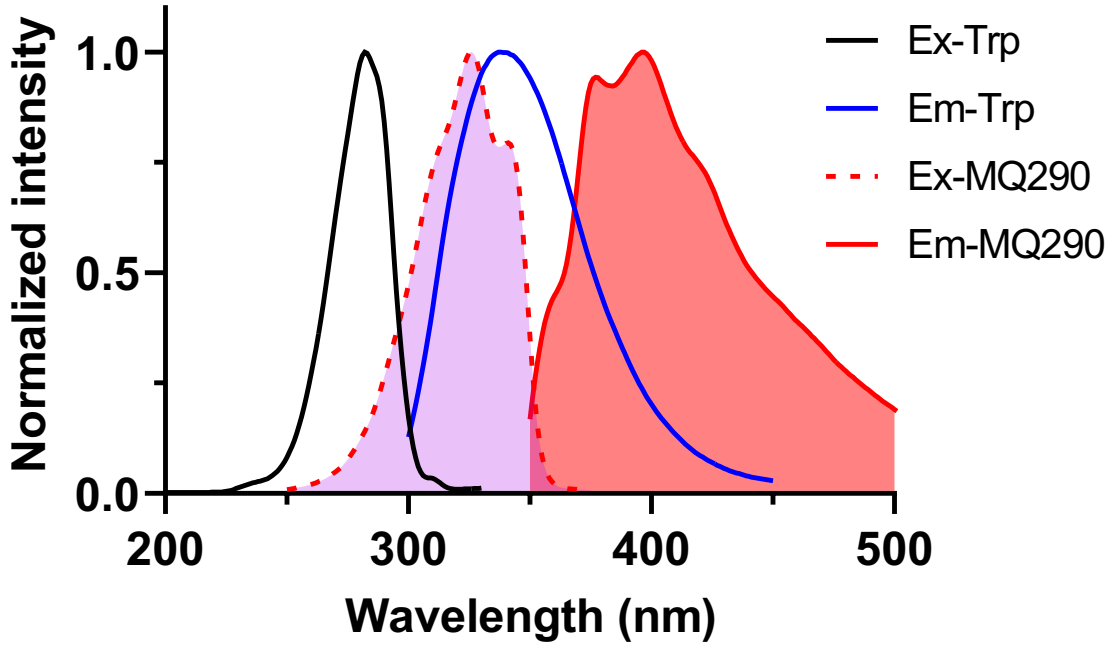

Unpublished

MQ290 FRET- based binding assay (ELIC-α1)

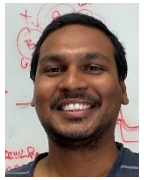

Hiroki Tateiwa MD, PhD
Murthy Chintala, PhD

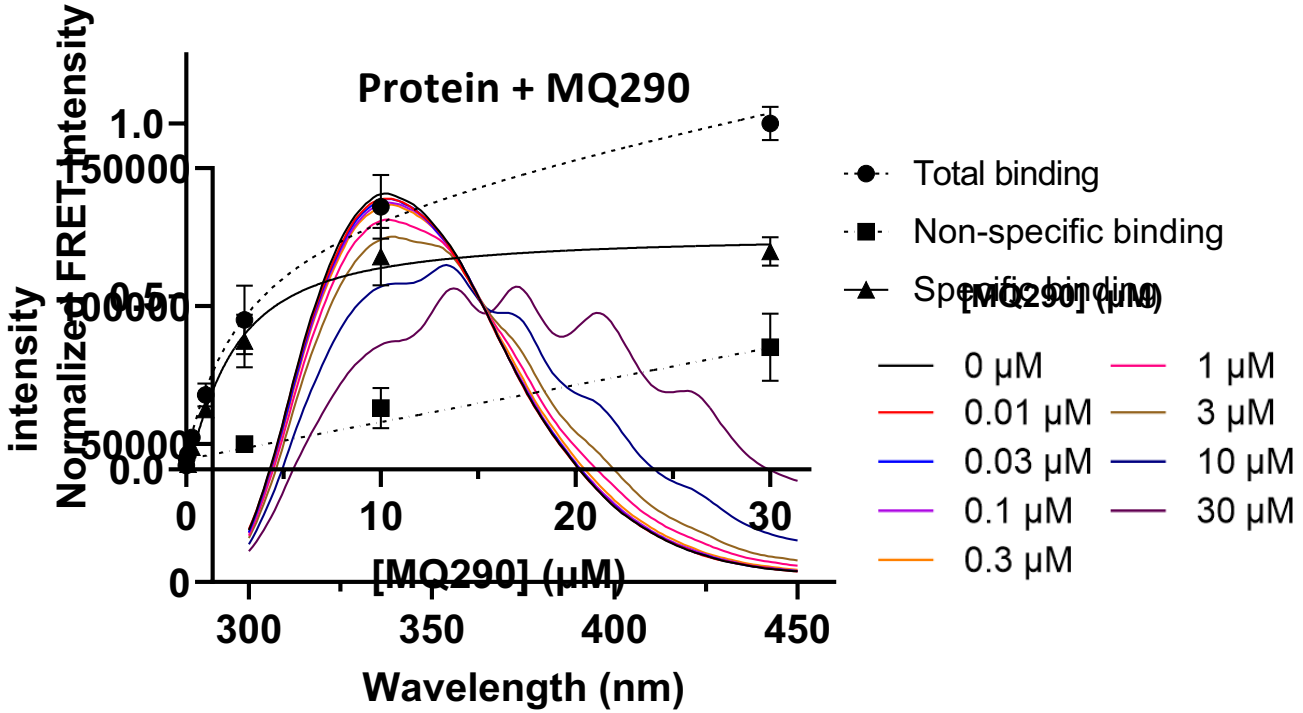

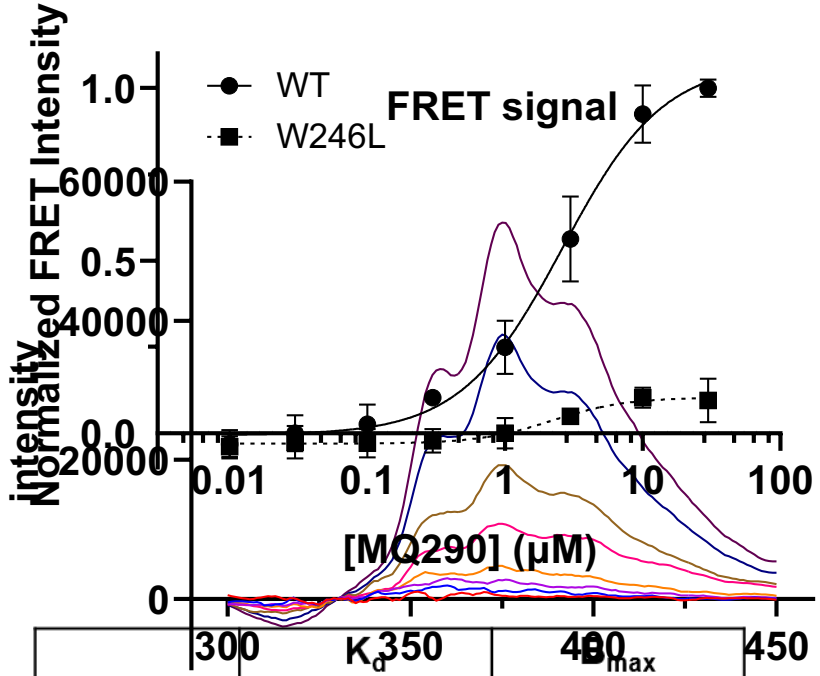

	K_d (μM ± SEM)	B_{max} (± SEM)
WT	2.61 ± 0.41	1.08 ± 0.06
W246L	2.10 ± 0.76	0.11 ±0.10

Unpublished

Inhibition of MQ290 FRET

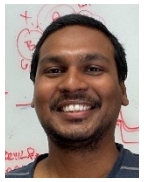

Hiroki Tateiwa MD, PhD
Murthy Chintala, PhD

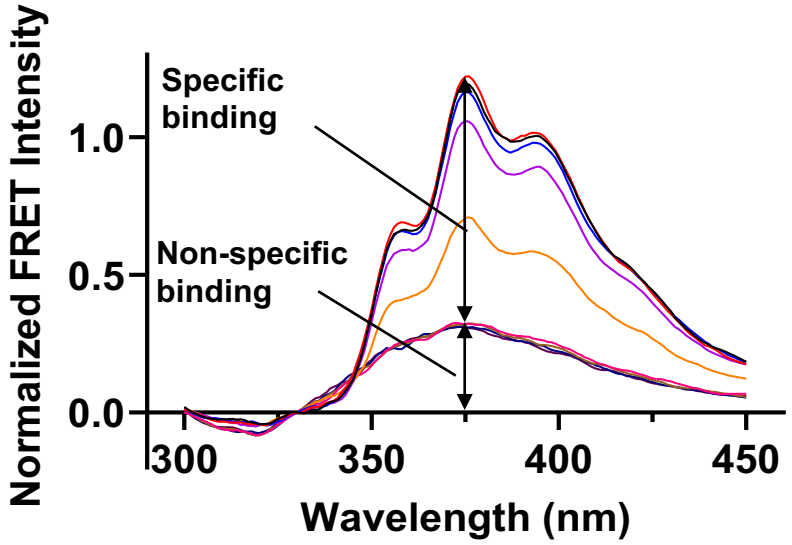

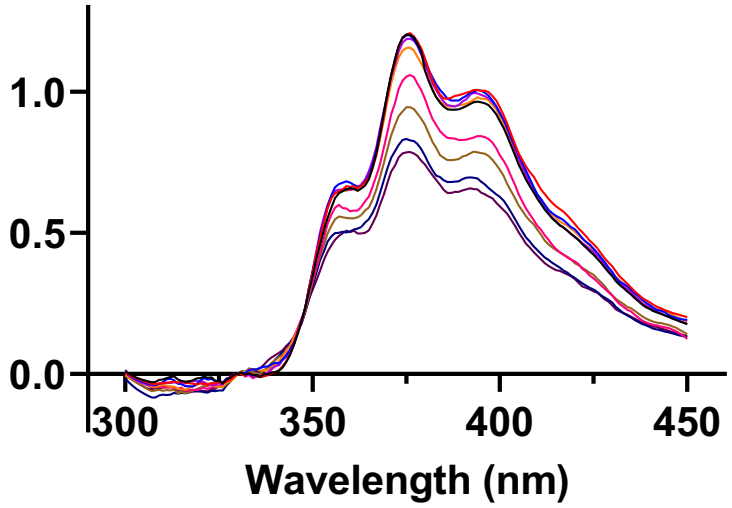

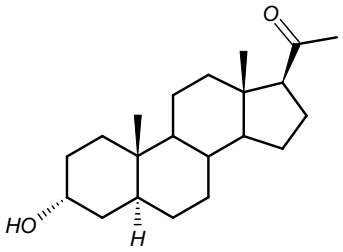

Allopregnanolone

[AlloP] (μM)

0 μM	1 μM
0.01 μM	3 μM
0.03 μM	10 μM
0.1 μM	30 μM
0.3 μM	

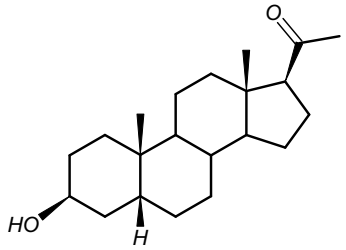

Epi-Pregnanolone

[Epi-AlloP] (μM)

0 μM	1 μM
0.01 μM	3 μM
0.03 μM	10 μM
0.1 μM	30 μM
0.3 μM	

Unpublished

PAM-neurosteroid inhibition of MQ290 FRET

Hiroki Tateiwa MD, PhD
Murthy Chintala, PhD

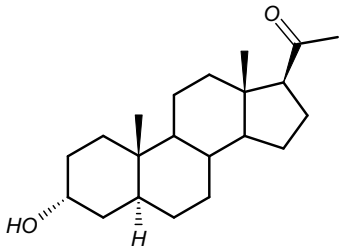

Allopregnanolone

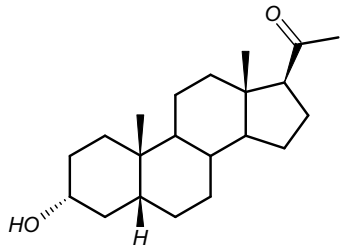

Pregnanolone

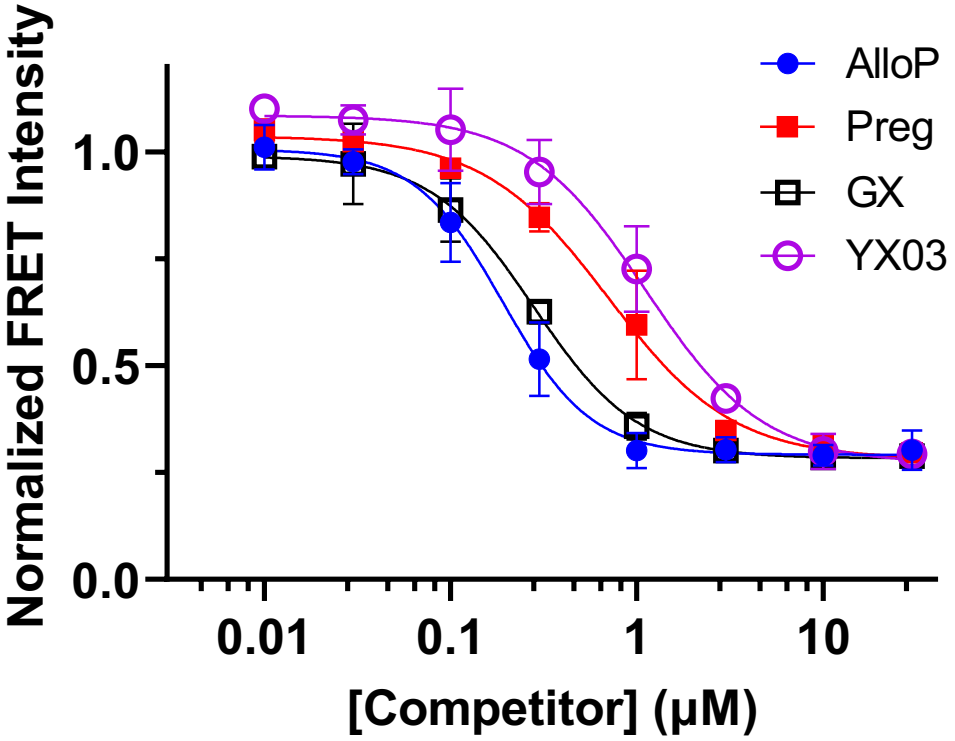

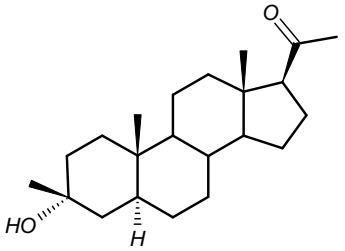

Ganaxolone

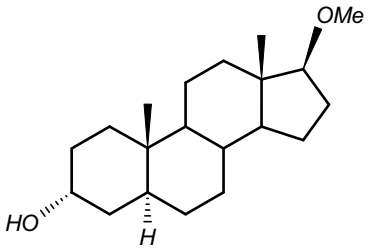

YX03

Unpublished

NAM-neurosteroid potentiation of $GABA_AR$ ($\alpha_1\beta_3$)

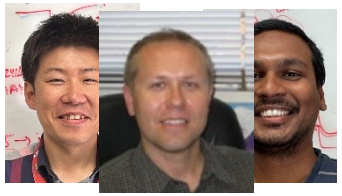

Hiroki Tateiwa, MD, PhD
Gustav Akk, PhD
Murthy Chintala, PhD

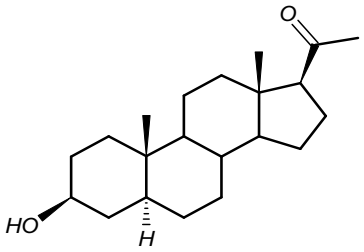

Epi-Allopregnanolone

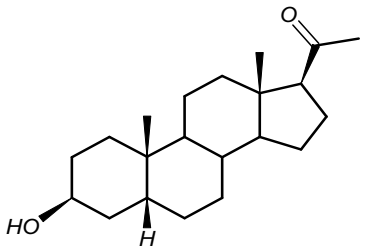

Epi-Pregnanolone

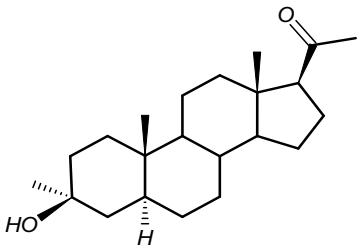

Epi-Ganaxolone

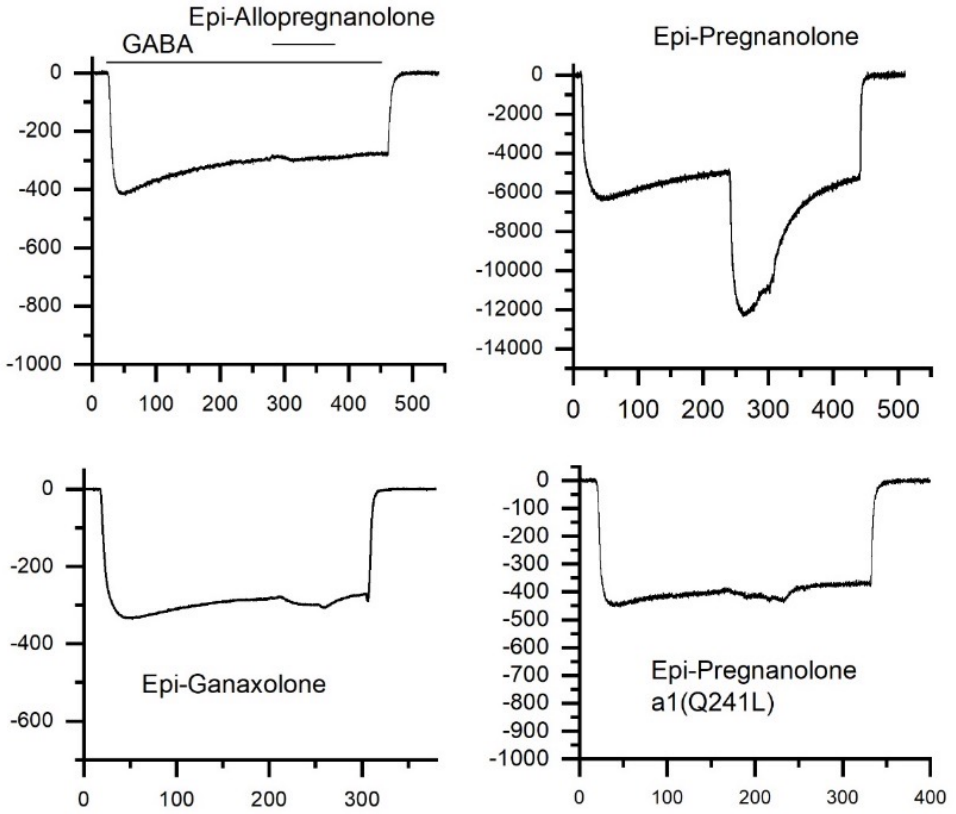

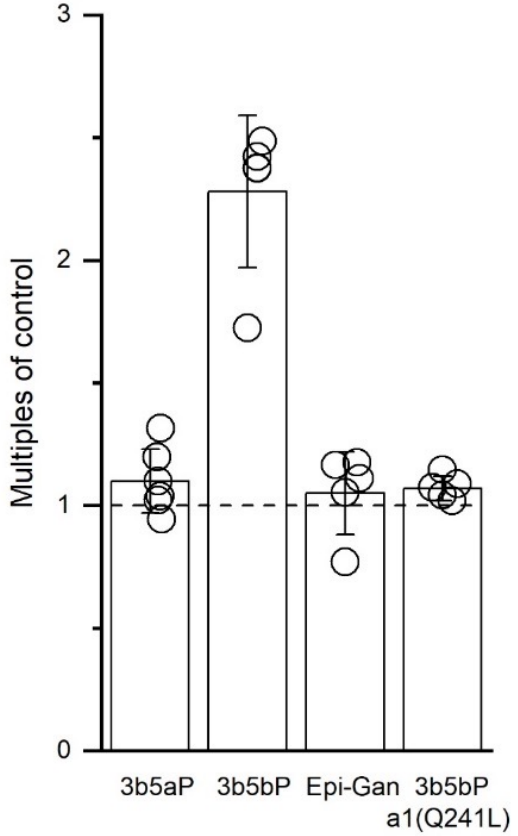

Unpublished

	IC_{50} (μμM, ± SEM)	Hill Slope (± SEM)	K_i (μM, ± SEM)
3α-NS: Intersubunit Site			
AlloP	0.19 ± 0.02	-1.84 ± 0.28	**0.08 ± 0.01**
Preg	0.70 ± 0.09	-1.30 ± 0.20	**0.31 ± 0.04**
GX	0.28 ± 0.03	-1.57 ± 0.23	0.12 ± 0.01
YX03	1.11 ± 0.17	-1.38 ± 0.28	**0.48 ± 0.08**
3β-NS: Intrasubunit Site			
Epi-AlloP	0.69 ± 0.04	-0.82 ± 0.32	**0.50 ± 0.03**
Epi-Preg	1.81 ± 0.94	-0.56 ± 0.16	**1.31 ± 0.68**
Epi-GX	1.35 ± 0.38	-1.22 ± 0.40	0.98 ± 0.28
YX04	2.62 ± 3.00	-0.63 ± 0.38	**1.89 ± 2.17**

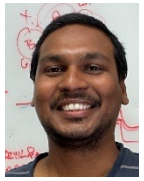

Hiroki Tateiwa MD, PhD
Murthy Chintala, PhD

Summary

- Neurosteroids bind to multiple sites on the $GABA_A$ receptor
- Different neurosteroids bind to overlapping subsets of these sites
- Different neurosteroids can be PAMs or NAMs at a given site
- There may be additional neurosteroid binding sites in $GABA_A$ receptors with different subunit composition and cyclic order

Conclusions

- The matrix of multiple endogenous neurosteroids bathing $GABA_A$ receptors and the array of subunit compositions expressed with cellular and anatomic specificity indicates a complex endogenous pharmacology in which neurosteroids fine tune neuronal excitability and regulate behavior (mood)

- The structural complexity of neurosteroids and (and their binding sites) presents an **opportunity to develop neurosteroid analogues that are** site-specific agonists and **antagonists** for fine-tuning sedation, anesthesia and mood

Acknowledgements

Evers Lab

ZiWei Chen
Hiroki Tateiwa
Wayland Cheng
Yusuke Sugasawa
Melissa Budelier
John Bracamontes
Lei Wang
Satyanarayna Chintala
Fatima Amtashar

Doug F. Covey Lab

Katherisan Krishnan
Ming-xing Qian

Gustav Akk Lab

Alison Germann
Spencer Pierce

David Reichert
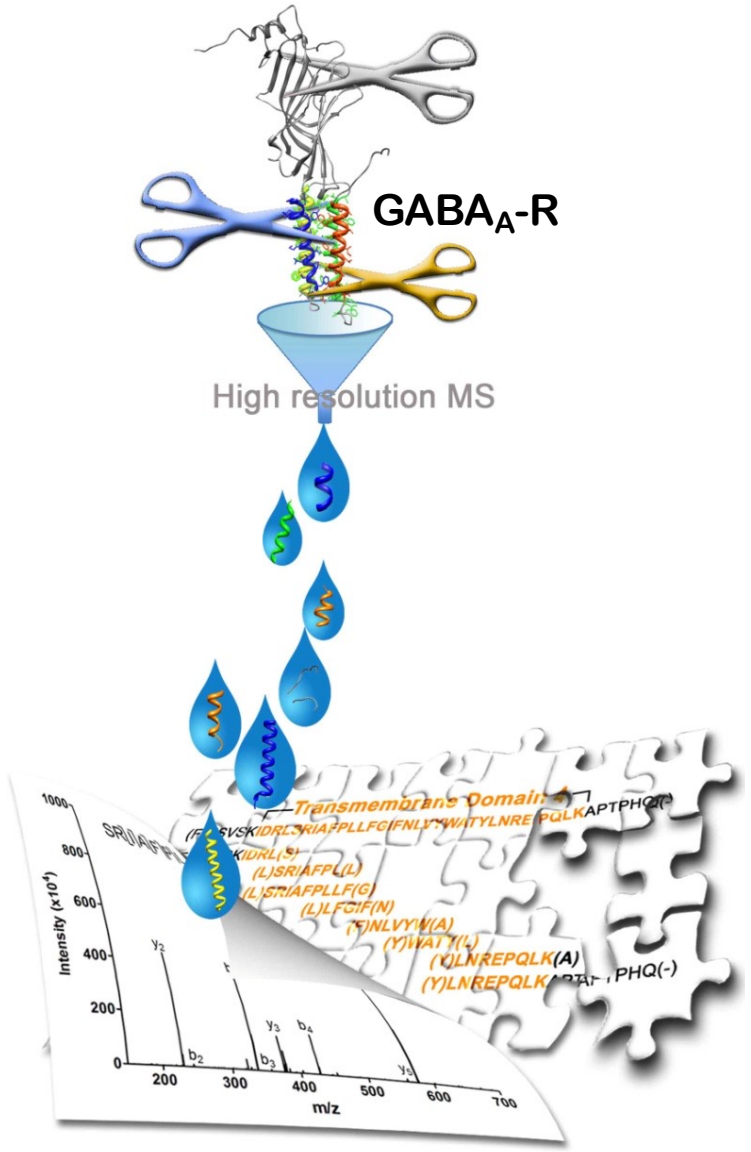
Supported by: **NIH PO1 GM-47969, NIH RO1 GM108799, NIH P50MH122379 NIH KO8GM126336, NSF DGE-1143954 and the Taylor Family Institute for Innovative Psychiatric Research**